

The Erich and Heinz von Hungen Collection

Two Generations of British East Asia Postal Stationery History

The Road Less Traveled By

人跡罕至之路

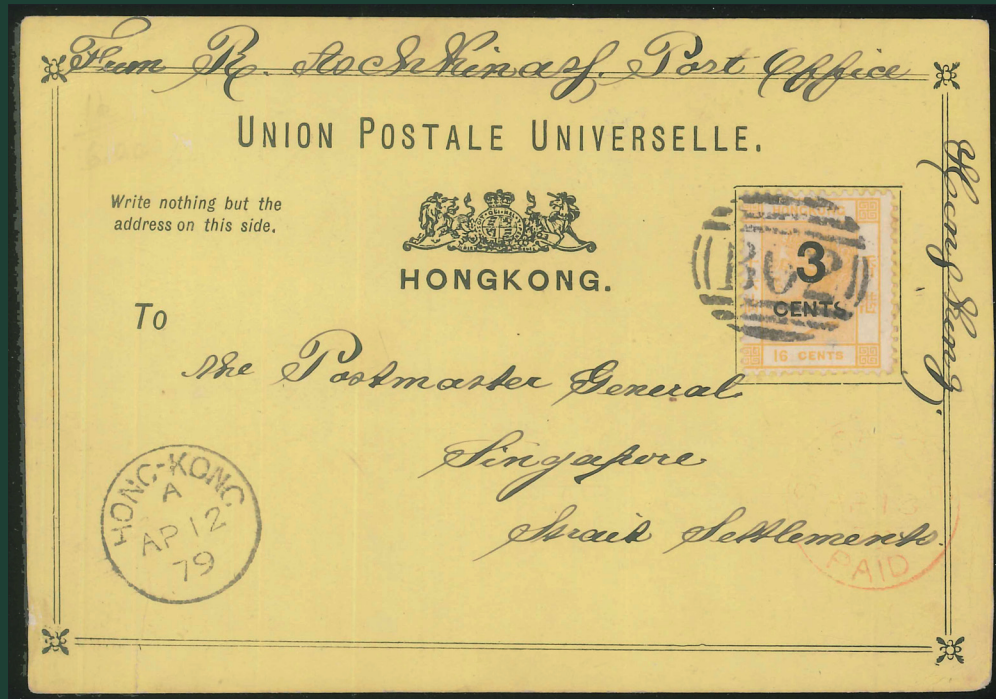

華郵

PHILACHINA

19 July 2026

www.philachina.com

ACKNOWLEDGMENT.

An acknowledgment of the due receipt by the addressee may be obtained by payment of an extra fee of ten cents.

INSURANCE OF REGISTERED LETTERS.

Letters for certain countries may be insured against loss in accordance with Regulations and according to the following table:—



	FEE.
\$ 120	25 Cents. 25 cts.
\$ 240	35 " 50 "
\$ 360	45 " 75 "
\$ 480	55 " \$1.00.
\$ 600	65 " \$1.25.
\$ 720	75 " \$1.50.
\$ 840	85 " \$1.75.
\$ 960	\$1.00 \$2.00.
\$ 1080	\$1.10 \$2.25.
\$ 1200	\$1.20 \$2.50.

The fee for Insurance is in addition to the postage and registration fee.



HONG KONG REGISTERED LETTER.

THIS LETTER MUST BE GIVEN TO AN OFFICER OF THE POST OFFICE TO BE REGISTERED, AND A RECEIPT OBTAINED FOR IT.

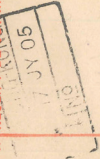

*C. Wegener Legation
A. N. M. acting consul.
Amoy*

NAME AND ADDRESS OF SENDER.
*Motherland
Consulate
Wynyardham
Street, 31.*



The Dragon Collection VII

龍獻柒

A Selection of 138 Important and Distinguished China Classics

The Erich and Heinz von Hungen Collection

"The Road Less Traveled By" 「人跡罕至的路」香港郵政用品

A Selection of 84 Hong Kong Postal Stationery Items

Special Series IV

華郵選粹肆

A Selection of 195 Chinese Philatelic Items

AUCTION

Sunday July 19, 2026 11AM

Harbour Room

Level 56

ISLAND SHANGRI-LA HONG KONG

Lunch will be served between 12 noon and 2PM

(Registration in advance is mandatory for lunch and general seating)

Our auction will also be offered through Philasearch, a live internet bidding platform.
Please register at www.philachina.com and obtain authorization to bid.

EXHIBITION (by appointment only)
8 Chancery Lane, Central, Hong Kong

Thursday & Friday July 16 & 17, 2026

Deadline for Submission of Postal Bids
July 18, 2026 12 midnight (Hong Kong Local Time)

二零二六年七月十九日 星期日 上午十一時正
港島香格里拉大酒店56樓維港廳
午餐時間中午十二時至下午二時 (出席午餐及拍賣必須預先登記)
是次拍賣同時將會採用網上即時投標
請於 www.philachina.com 網上進行登記及獲取授權
預展 (只限預約)
香港中環贊善里八號
二零二六年七月十六至十七日 星期四及星期五

通訊截標時間二零二六年七月十八日晚十二時正 (香港本地時間)

PHILA CHINA LIMITED

www.philachina.com



BIDDING INCREMENTS (HK\$)

100-2,000	100
2,000-3,000	200
3,000-5,000	200 or 300
5,000-10,000	500
10,000-20,000	1,000
20,000-30,000	2,000
30,000-50,000	2,000 or 3,000
50,000-100,000	5,000
100,000-200,000	10,000
200,000-300,000	20,000
300,000-500,000	20,000 or 30,000
500,000-1,000,000	50,000

Bids outside these increments will be reduced to the nearest increment.

ESTIMATES

Starting bids have been given for all lots in this auction. They are meant to reflect our idea of the lowest market value of the item given its scarcity and condition. Lots may open for more than the starting bids as commissioned biddings dictate.

KEYS TO CATALOG

Symbols

★	Unused/Mint (with gum, no gum, regummed)	B	Booklet
○	Used	E	Essay
□	Block or strip of four or larger	P	Proof
▲	On piece	S	Specimen
☒	Cover, card, entire or document	F	Forgery

Abbreviations

cds	circular date stamp	NH	never hinged
CTO	cancelled to order	UM	unmounted mint
FDC	first day cover	og	original gum

INSTRUCTIONS FOR PAYMENT BY WIRE TRANSFER

Hang Seng Bank
Head Office, 83 Des Voeux Road Central, Hong Kong
Swift Code HASEHKHH
For Phila China Limited, Account #388-553877-001

For overseas remittances please add HK\$400 to cover bank charges plus any additional fees imposed by your bank. HK\$500 for standard shipping/handling fee per shipment, there will be additional charges for literature and carton lot shipments.



CONDITIONS OF BUSINESS

Starting prices have been given for all lots in this auction. They are meant to reflect our idea of the lowest market value of the item given its scarcity and condition. Lots normally open at or above and may sell for more as biddings dictate.

Postal Bid Forms should be sent or faxed to be received by our office before 12 midnight prior to the day of the auction. For afternoon auctions no later than 12 noon on auction day. Extension on lots should be noted on bid forms. For lots that requested extension, Phila China will submit the item to Mr POON Kam Leung, AIEP, (Association Internationale des Experts en Philatélie), of Experts and Consultants Limited (Hong Kong) for certificates, providing that the lot will be paid for in full plus all charges for expertizing, including courier charges, insurance and handling at the time of purchase. All costs and charges for expertization are the sole responsibility and liability of the buyers.

All lots will be sold to the highest bidder. A 25% Buyer's Premium will be added to the hammer price, on all lots. The buyer agrees to pay all shipping and handling costs. It is solely the buyer's responsibility to notify Phila China Limited of any special shipping instructions.

In the case of tie bids or any other disputes arising, the auctioneer's decision will be final. The auctioneer retains the right to act as seller's agent in placing a protective reserve on any lot.

All invoices are payable in Hong Kong dollars. Payment in any other currencies will not be accepted unless prior arrangements have been made, with such payment to include all additional bank charges. All foreign currency personal checks and Eurocheques will not be accepted. For overseas remittances please add HK\$400 to cover bank charges. A standard HK\$500 shipping/handling fee (under 500g) per shipment of purchase will be charged, there will be additional charges for carton lot shipments. Overseas buyers must furnish their own insurance during shipment.

All invoices are due and payable upon presentation. All invoices paid after 14 days of auction date will be charged 30% buyer's premium. Full payment for all purchases should be made at the time of collection of lots. Title shall not pass to the buyer until full payment of the invoice total has been received. For invoices that are more than 30 days overdue, a late fee of 5% and interest at the rate of 2% per month from the day of the auction will be added.

Floor bidders requesting extensions should do so at the time of bidding. All floor bidders will not be granted any return privileges. It is presumed that all floor bidders have inspected the lots prior to bidding. Therefore, lots purchased by floor bidders are sold "AS IS" and may not be returned. Floor bidders include those bidders acting as agents for others. Due to possible mishandling of items by subsequent owners, the Auctioneer reserves the right to describe items differently than shown on certificates from any certification service that accompany the items. Describing and grading are an art, not a science, and therefore the descriptions provided in this catalog may not agree with the opinion of others (including experts), and the same expert may not describe and grade the same stamp with the same description and grade at two different times. Description and grading standards have changed in the past, and as time passes and market conditions changed over the years, they may do so again in the future. If any dispute arises in this context, the Auctioneer retains the right to the final resolution of the matter. For lots that requested extension, Phila China will submit the item to a mutually-acceptable expertizer, providing that: 1) The lot will be paid for in full plus all charges for expertizing, including postage, mail registration, insurance and handling at the time of purchase, and 2) The expertizer can provide a written opinion within 30 days of the auction date. All costs and charges for expertization are the sole responsibility and liability of the buyers.

All group and collection lots may not be returned under any circumstances. Mail and telephone bidders are encouraged to have a local agent view these on their behalf.

Phila China Limited reserves the right to refuse admission to the viewing and auction venue to any person, at its discretion.

Placing of a bid constitutes acceptance of the above Conditions of Business.

A 25% BUYER'S PREMIUM WILL BE ADDED TO THE HAMMER PRICE ON ALL LOTS
所有拍品落槌價均需加25%的買家佣金



GUIDE FOR ABSENTEE BIDDERS

ABSENTEE BIDS

If you are unable to attend an auction in person, and wish to place bids, you may consider instructing Phila China Limited's Bid Department to bid on your behalf. Upon receiving your written instructions, our representative will make every effort possible to try to acquire the lot(s) of your choice at the lowest price possible, and never to exceed the top limit you indicate. This service is complimentary and with strict confidence. Phila China Limited offers this value-added service as a convenience to our clients who are unable to attend the auction, however, Phila China Limited will not be held responsible for error, omission or failure to execute bids.

PLACING ABSENTEE BIDS

To place bids, please use the absentee bid form provided in the catalog. Be sure to accurately record the lot number(s) and the top price you are willing to pay for each lot. "Buy" bids will not be accepted. Always indicate a "top limit" - the amount to which you would bid if you were attending the auction yourself.

Alternative bids should be indicated by using the word "OR" between lot numbers. If your bid on an early lot is successful, we will not continue to bid on other lots for you. Or, if your early bids are unsuccessful, we will continue to execute bids for alternative lots until a bid is successful. Bids must always be placed in the same order as the lot numbers appear in the catalog.

Each absentee bid form should contain bids for one auction only; the auction code number should appear in the top left-hand corner of the form. Please place your bids as early as possible. In the event of identical bids, the earliest received will take precedence.

TELEPHONE BIDS

Bids may be placed by telephone, but are accepted subject to Phila China Limited's discretion and are at caller's risk. At the sole discretion of Phila China Limited, telephone bids may be recorded. By bidding on the telephone, prospective purchasers consent thereto.

FOR MORE INFORMATION

To place telephone bids, or for further information, please call our offices at +852 25 300 100.

BUYER'S PREMIUM

The "top limit" you indicate on your bid form is for the hammer price only. A 25% buyer's premium will be added to the successful bid price for each lot you buy and is payable by you. All invoices paid after 14 days of auction date will be charged a 30% buyer's premium.

SUCCESSFUL BIDS

Successful bidders will be notified and invoiced within a few days of the auction. All paid-subscribing bidders will receive a list of auction results.

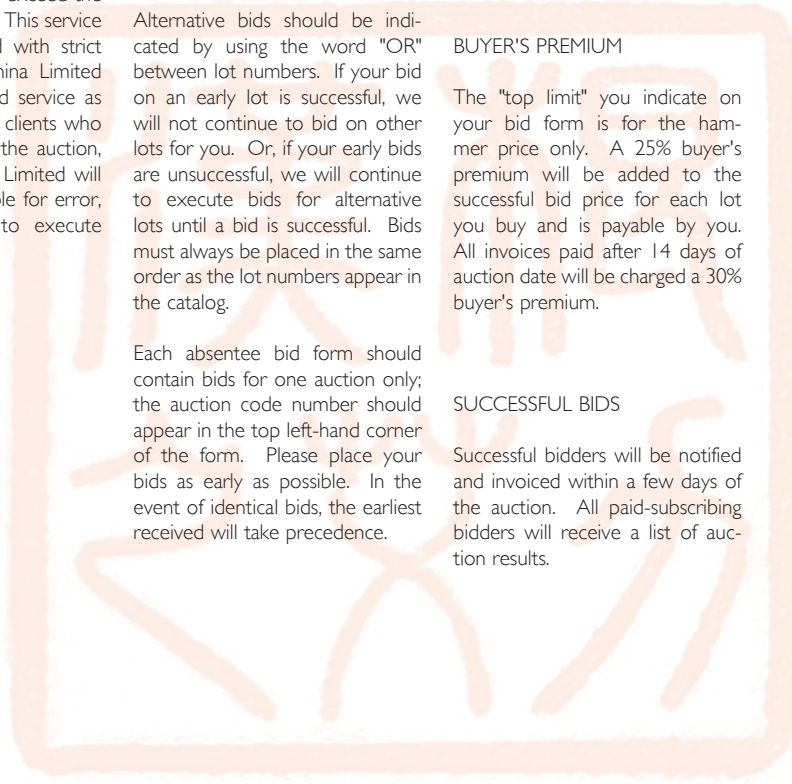



The Erich and Heinz von Hungen Collection
"The Road Less Traveled By"

「人跡罕至的路」香港郵政用品

A Selection of 84 Hong Kong Postal Stationery Items

201-219	Queen Victoria Postal Cards 維多利亞女皇郵資片
220	King Edward VII Postal Card 愛德華七世郵資片
221-225	King George V Postal Card 喬治五世郵資片
226	King George VI Postal Card 喬治六世郵資片
227-230	Queen Victoria Postal Envelope 維多利亞女皇郵資封
231	King Edward VII Postal Envelope 愛德華七世郵資封
232	King George V Postal Envelope 喬治五世郵資封
233	King George VI Postal Envelope 喬治六世郵資封
234	Queen Victoria Newswrapper 維多利亞女皇報紙專用包裝紙
235	King Edward VII Newswrapper 愛德華七世報紙專用包裝紙
236	King George V Newswrapper 喬治五世報紙專用包裝紙
237-240 & 243-246	Queen Victoria Registered Envelope 維多利亞女皇掛號郵資封
241-242 & 247-250	King Edward VII Registered Envelope 愛德華七世掛號郵資封
251-258	King George V Registered Envelope 喬治五世掛號郵資封
259-265	King George VI Registered Envelope 喬治六世掛號郵資封
266-279	Queen Elizabeth II Registered Envelope 伊利沙伯二世掛號郵資封
280	King George VI Aerogram 喬治六世航空郵簡
281-284	Queen Elizabeth II Aerogram 伊利沙伯二世航空郵簡

埃里希和海因茨·馮·漢根父子藏品集

兩代英屬東亞郵政用品郵政史

郵政用品：人跡罕至的路

是次拍賣專集的內容是英屬東亞郵政用品的第一部份 - 香港，而不是郵票。在19世紀初集郵早期，收集郵政用品像郵票一樣熱衷。郵政檔案記載郵政用品是第一批預付郵資的寄信工具：1819年和1820年的撒丁島卡瓦利尼，以及1838年新南威爾士州的信封（在世界第一枚郵票黑便士出現前2年）。在其他國家，如俄羅斯，郵政用品本身是在郵票釋出前幾年發行的。因此，在集郵的黎明，只有一條路。

然後目錄變得更厚、更繁瑣、更昂貴，所以斯科特和其他主要出版商決定從他們的目錄中刪除郵政用品。這發生在20世紀的早期（Gebrüder Senf是1914年版的最後一次堅持）。關鍵是，當這種情況發生時，「集郵的單一道路」分化了（正如詩人羅伯特·弗羅斯特所說），郵政用品變成了「人跡罕至的路」，因為沒有真正的跟蹤方法了。

由此產生的後果是，20世紀發行的許多郵政用品出奇地稀少（由於戰爭，沒有被收藏家儲存），因此很少被理解。1928年德國只有ASCHER，但此後仍然什麼都沒有，20世紀60年代的HIGGINS & GAGE主要基於ASCHER的重複，然後是關於郵政用品文章的發表，最後是開始包括郵政用品的專業級書籍。所以它仍然是一片田地，沒有完全耕犁過。然而埃里希和海因茨·馮·漢根父子的香港集郵用品專輯就在今天，可以把未有記錄的精彩部份呈現。

也就是說，「新生命」仍然可以透過集郵。因此，人們對郵政用品的興趣重新燃起 - 聯合郵政用品協會於2025年出版了一本新的、非常全面的英國東亞文具目錄，這一點變得更加明顯。這次拍賣目錄中所提供的拍品全部選擇跟隨UPSS的編排號碼，因為這是唯一較全面性的列表。除了這一切之外，本拍賣目錄儘量提供一份比較完整的檔案，描述了問題、使用型別和航行的完整故事 - 一段更完整亦揮之不去的歷史。它具有郵票所提供的，而且會更多。

華郵拍賣彙集了英屬東亞郵政用品區域的概述：郵資片、郵資封、掛號郵資封、航空郵簡、包裝紙、信卡等。郵集裡面本身有一些真正的稀有物品，以及使用方面的稀有物品，以及許多小塊來完成每個區域的插圖。正如羅伯特·弗羅斯特所說，這是為了激發你的集郵熱情，讓你沿著「人跡罕至的路」走，這對你來說可以改變一切。

華郵在本次拍賣中為您帶來的這位藏家，畢生熱愛集郵，並積累了豐富的藏品，其中，這部英屬東亞郵政用品-香港尤為珍貴。他年輕時便開始收藏夏威夷城鎮、船、種植園及相關郵戳，以及郵政用品和郵政史。同時，他也建立了一套相當規模的巴拿馬運河區郵票收藏，其中包含大量錯票，以及一套美國南部邦聯臨時郵票。後來，他與父親一起專注於當時鮮為人知的郵政用品領域，並建立了德意志各邦、波斯、印度各邦、英屬非洲以及亞洲的郵票收藏。此外，他也為英國皇家郵學會撰寫了吉列爾莫·加列戈斯（Guillermo Gallegos）所著《19世紀薩爾瓦多郵票》（The 19th Century Issues of El Salvador）一書中的郵政用品部分，因為他認為，經過幾代人的困惑，郵政用品這一主題的複雜性極需釐清。他也收集了一系列獨一無二的俄羅斯郵政史藏品，包括地方自治機構的信箋。此外，他正在撰寫一本應俄羅斯學會委託而作的書籍，該書將聚焦於1877年俄土戰爭期間產生的一小部分但意義重大的信箋，這場戰爭產生了深遠的歷史影響。華郵如此介紹他，是希望藉此表明集郵依然能夠為像你們這樣充滿好奇心和求知欲的人帶來無限的探索和滿足。

The Erich and Heinz von Hungen Collection

Two Generations of British East Asia Postal Stationery History



POSTAL STATIONERY: The Road Less Traveled By

The content of this and two coming sales, is all about the postal stationery of British East Asia rather than the adhesives stamps themselves. This first part focuses on Hong Kong.

In the 19th century, during the early days of philately, stationery was collected as avidly as stamps. Indeed, the first prepaid postal documents were stationery: the Cavallinis of Sardinia 1819 and 1820, as well as the envelopes of New South Wales 1838 (fully 2 years before the Penny Black made its appearance). And in other countries, like Russia, stationery, itself, was issued years before adhesive stamps were released. So, at the dawn of philately, there was a single road.

Then the catalogs got thicker, more cumbersome, more expensive, so the decision was made by Scott and other major publishers to drop stationery from their catalogs. This occurred during the earliest part of the 20th century (Gebrüder Senf being the last holdout with their 1914 edition). The point being that, when this happened "the single road of philately" diverged (as the poet Robert Frost would have said), and stationery became "the one less traveled by", because there was no real way to keep track any longer.

The consequence of this being, that much of what was issued in the 20th century is surprisingly scarce (not have been saved by collectors and due to wars), and so has been little understood. There was only ASCHER in Germany 1928, but still nothing since except for HIGGINS & GAGE in the 1960's which was based largely on a repetition of ASCHER, and then, articles and finally, specialized county books that began to include stationery. So it is still a field, not fully plowed. Discoveries can, right today, be made.

That is, "New Life" is still possible to philately. Hence, a resurgence of interest in stationery -- which is made all the clearer by the publication in 2025 by the United Postal Stationery Society of a new and very inclusive British East Asia Stationery Catalog. The numbers of which, are used in this sale to indicate the items offered, because they are often the only listings possible. Beyond all this, there is the added excitement provided by stationery because it is always a full document describing a complete tale of issue, type of use, and voyage -- a more complete piece of lingering history that is. It has what adhesive stamps offer, and too, so much more with every piece.

So over three sales, Phila China has brought together an overview of the BEA area in terms of postal stationery: cards, envelopes, registration envelopes, wrappers, letter sheets and etc. From country to country within these sales, are some real rarities in themselves, as well as rarities in terms of use, along with a great many smaller pieces to complete the illustration of each area. And this, to invigorate your philatelic passion by sending you along a road, as Robert Frost would say, along "the one less traveled by", which could make, for you, all the difference.

The collector who Phila China has brought to you in the following sale, has had a lifelong love of philately, and has consequently constructed a diverse group of collections, of which, the following British East Asia is a beloved one.

As a youth, he began with Hawaiian town, steamer, plantation, and ancillary cancels as well as postal stationery and postal history. In conjunction with this, he built a strong showing Canal Zone with a generous array of the errors, as well as a group of U.S. Confederate States Provisionals.

*In time, he concentrated on the, then, little understood field of postal stationery with his father, developing collections of German States, Persia, Indian States, British Africa, and of course, Asia. Beyond this, he basically wrote the postal stationery section of *The 19th Century Issues of El Salvador* by Guillermo Gallegos for the Royal Philatelic Society, because it seemed the great complexity of the subject needed to be set straight after so many generations of confusion. He also has brought together a one-of-a-kind collection of Russian Postal history as found on Russian stationery including zemstvos, and he is working on a book requested by the Rossica Society covering a small but significant section of stationery rising out of the Russo-Turkish war of 1877 which had a lasting historical effect.*

In saying this about himself, he hopes to indicate the limitless journeys and fulfillments that philately can still afford the curious and intellectually alive like yourselves.

July 2026

Queen Victoria Postal Cards 維多利亞女皇郵資片

The First Postal Cards were provisional and locally Produced with adhesive stamps added rather than with printed indicia. This was because printing of the actually ordered cards was behind schedule at De La Rue in England due to demands based on the new UPU rulings. The cards were primarily for use to Europe: 3c slow mail via Marseille, France or fast mail 5c via Brindisi, Italy. However, the 3c card was also meant for use to the Far Eastern Empire. One such example has been reported used to Singapore and is shown below.

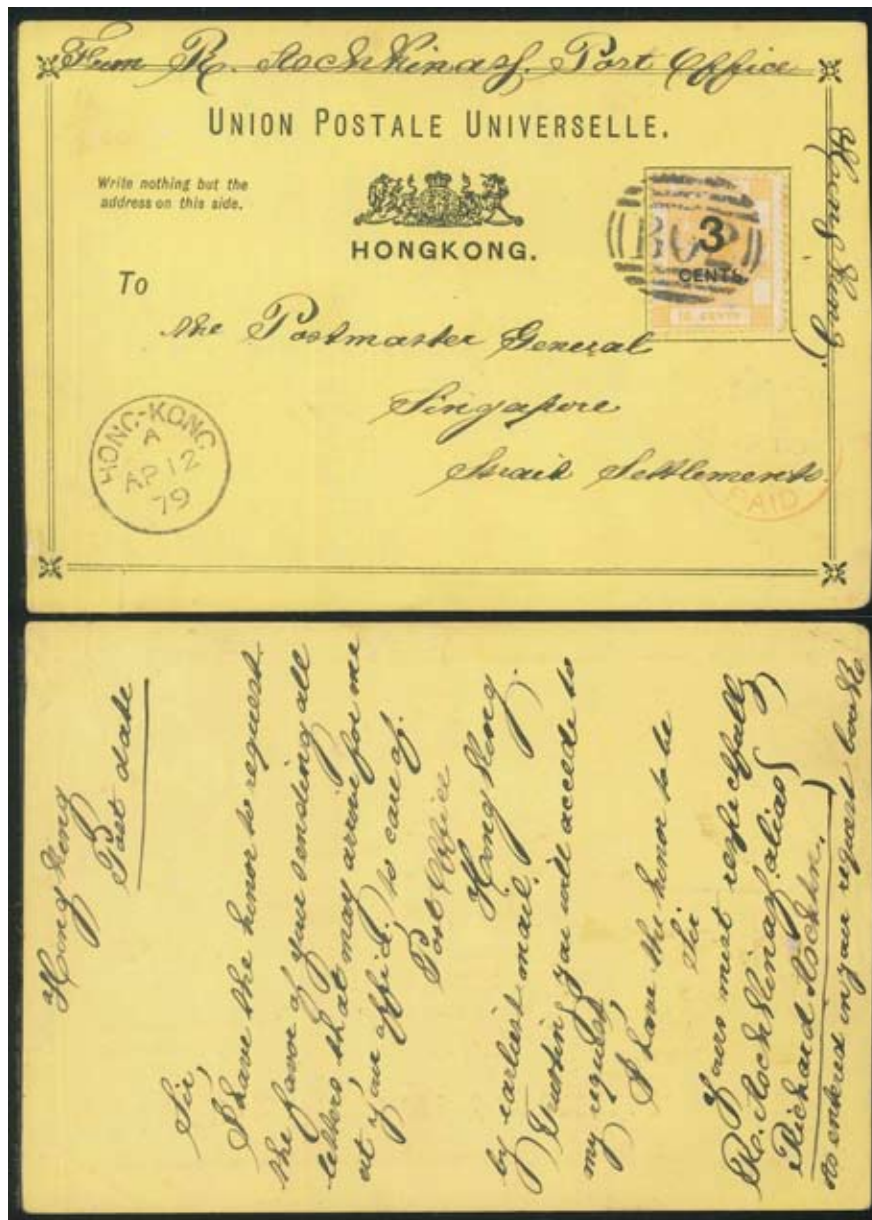

201 ✉

FIRST PROVISIONAL ISSUE (April, 1879)

1879.04.12 (April 12) Hong Kong QV Surcharge 3/CENTS on 16c Yellow Card with Black Printing to the Postmaster General of Singapore, Straits Settlements (#P1; H&G 1). The writer of this card explains that he has just moved to Hong Kong, and so, asks that all his further mail be forwarded. This is a very early use as well as the only reported example to a local area destination: Singapore, and NOT, as usual, to Europe. The red receiver and all markings are on the face.

維多利亞女皇通用票加蓋三仙於十六仙貼於黃色明信片上，寄海峽殖民地新加坡郵政處長，寄信人要求郵件轉遞香港，甚早期非歐洲使用例及寄新加坡孤品

HK\$10,000

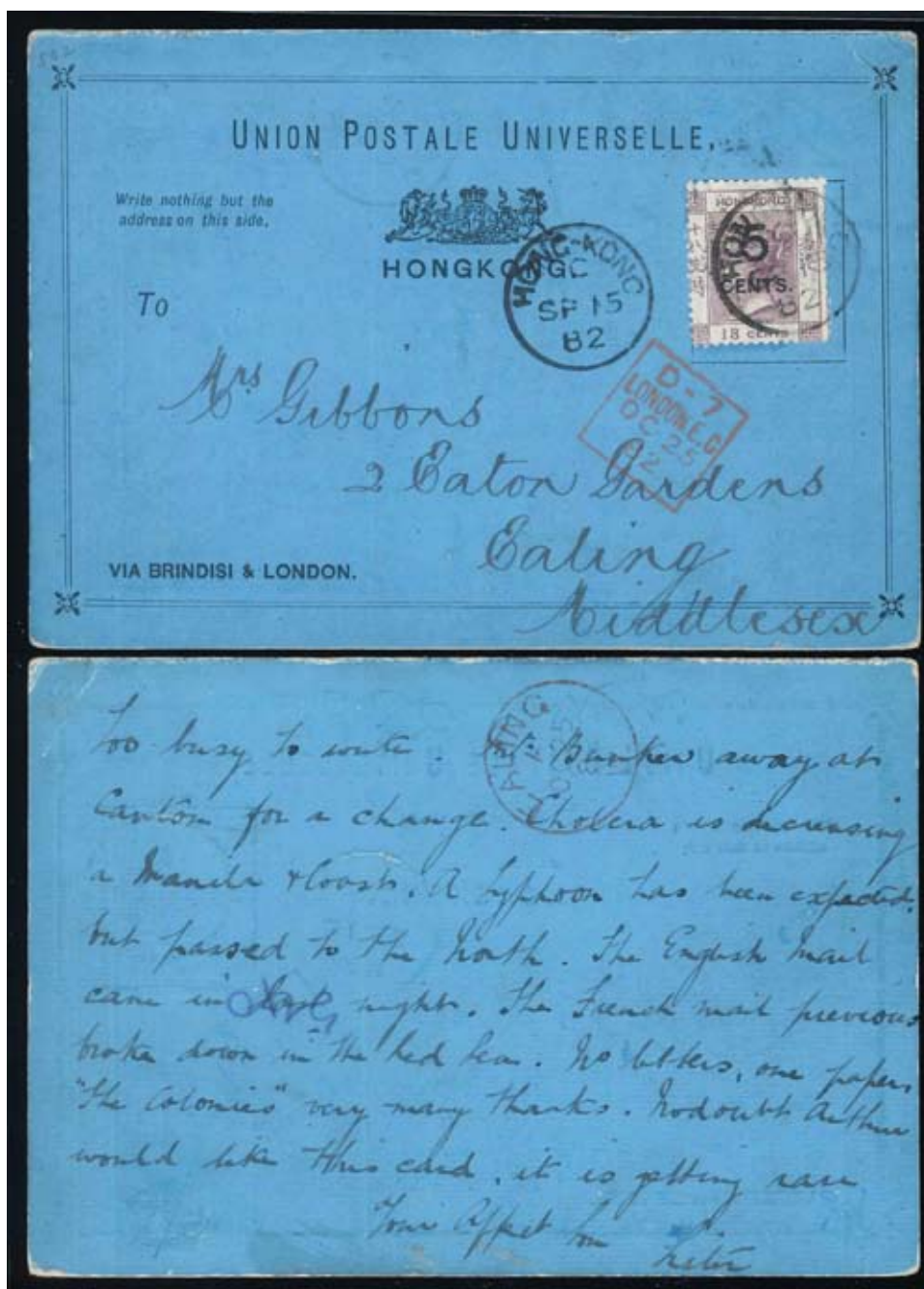

202 ✉

FIRST PROVISIONAL ISSUE (April, 1879)

1882.09.15 (September 15) Hong Kong QV Surcharge 5/CENTS on 18c Blue Card with Black Printing to Middlesex England (#P2; H&G 2), via Brindisi & London, with square, red London transit on face and receiver on back.

維多利亞女皇通用票加蓋五仙於十八先時貼於藍色明信片上，寄英國經意大利

HK\$10,000



203 ✉

SECOND PROVISIONAL ISSUE (May, 1879)

1879.05 (May, but exact issue day unknown) Hong Kong QV Surcharge 3/CENTS on 16c White Card with Red Printing (#P3; H&G 1a), unused.

維多利亞女皇通用票加蓋三仙於十六仙貼於白色明信片上，紅色印刷

HK\$1,000



204 ☒

SECOND PROVISIONAL ISSUE (May, 1879)

1879.05 (May, but exact issue day unknown) Hong Kong QV Surcharge 5/CENTS on 18c White Card with Blue Printing (#P4p1; H&G 2c), short "T" variety, unused.

維多利亞女皇通用票加蓋五仙於十八先時貼於白色明信片上，短“T”變體，藍色印刷

HK\$1,000



205 ✉

UPU COMPLIANT DEFINITIVE ISSUES

1894.08.11 (August 11) Hong Kong QV 1c Green Postal Card from Canton to Hong Kong (#P6; H&G 4), bearing rare "Canton star (*) cancel", no more than fifty examples known according to Webb, sent to Hong Kong, bearing two different index arrival cds on August 11 and August 12, also another 1903 example from Hong Kong to Pakhoi, bearing arrival bilingual dater (2).

維多利亞女皇綠色壹仙郵資片兩枚，廣州寄香港，甚少見，另一枚香港寄北海，附北海中英文到達戳

HK\$1,000

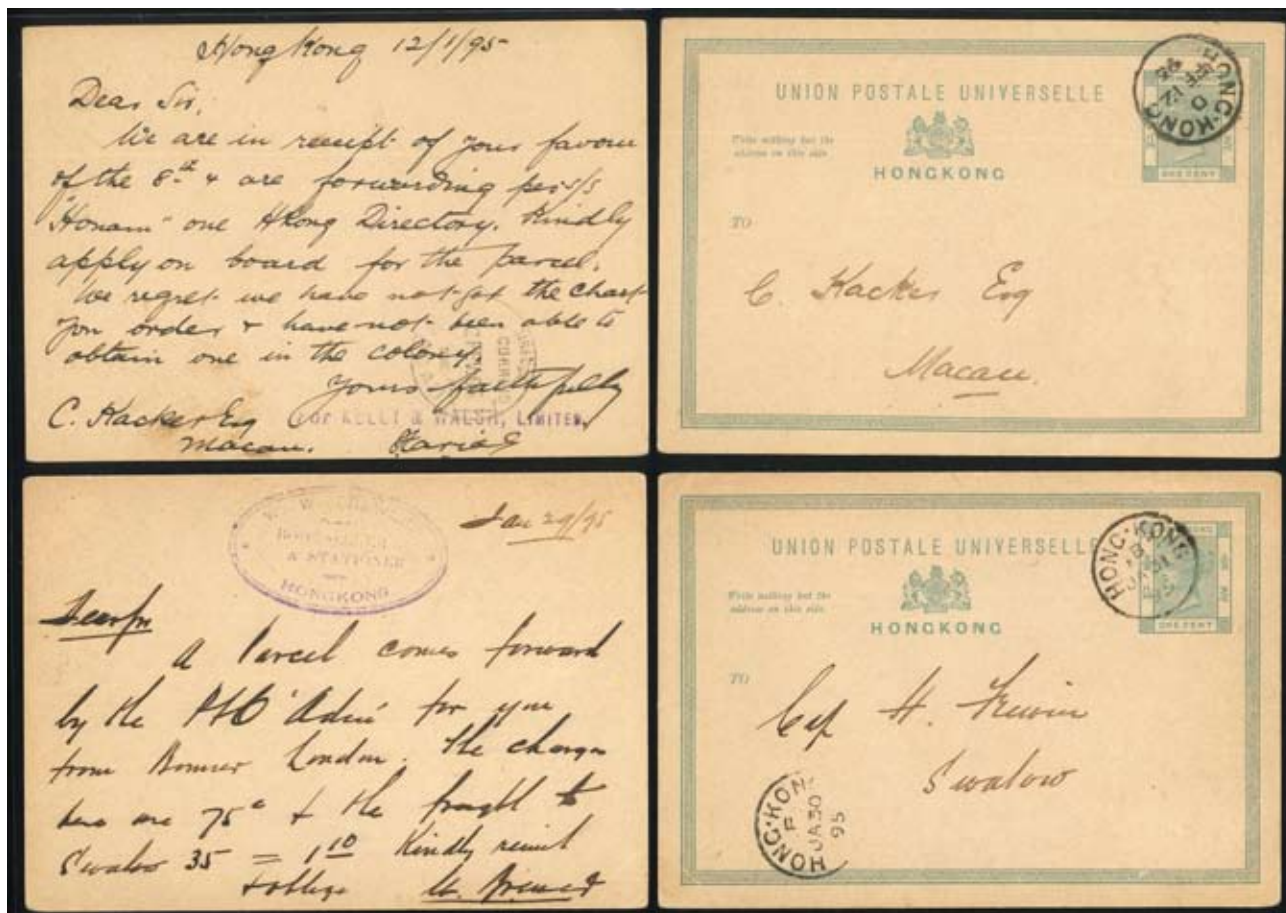

206 ☒

1895.02.12 (February 12) Hong Kong QV 1c Green Postal Card from Hong Kong to Macau (#P6; H&G4), same day Macau arrival cds on reverse, also another 1895 example from Hong Kong to Swatow (2).

維多利亞女皇綠色壹仙郵資片兩枚，香港寄澳門附同日到達戳，另一枚香港寄汕頭

HK\$500



207 ☒

NEW 3c TO 4c INTERNATIONAL RATE

1897.02.25 (February 25) Hong Kong QV 1c Green Postal Card from Hong Kong to Germany (#P6; H&G4), up-rated with two QV 2c due to international rate rise, tied by Hong Kong index A cds, Nieder-Jeutz 29/3/97 arrival cds adjacent, a rare example of a 1c card up-rated for international use during this provisional period when 3c cards were being surcharged, as no 4c cards were yet available.

維多利亞女皇綠色壹仙郵資片香港寄德國，因郵費增加，補貼兩枚式先時票，銷香港戳，德國到達戳

HK\$1,000



208 ✉

ORIGINAL 3C INTERNATIONAL RATE DEFINITIVE

1893.08.07 (August 7) Hong Kong QV 3c Brown Postal Card to Borneo (#P7; H&G 5), bearing square Singapore forwarding agent datestamp on front and Singapore transit cds on reverse, also another 1886 example to Berlin, both used with 3c external rate good through December 1, 1894 (2).

維多利亞女皇啡色三仙郵資片兩枚，香港寄婆羅洲，另一枚香港寄德國

HK\$800

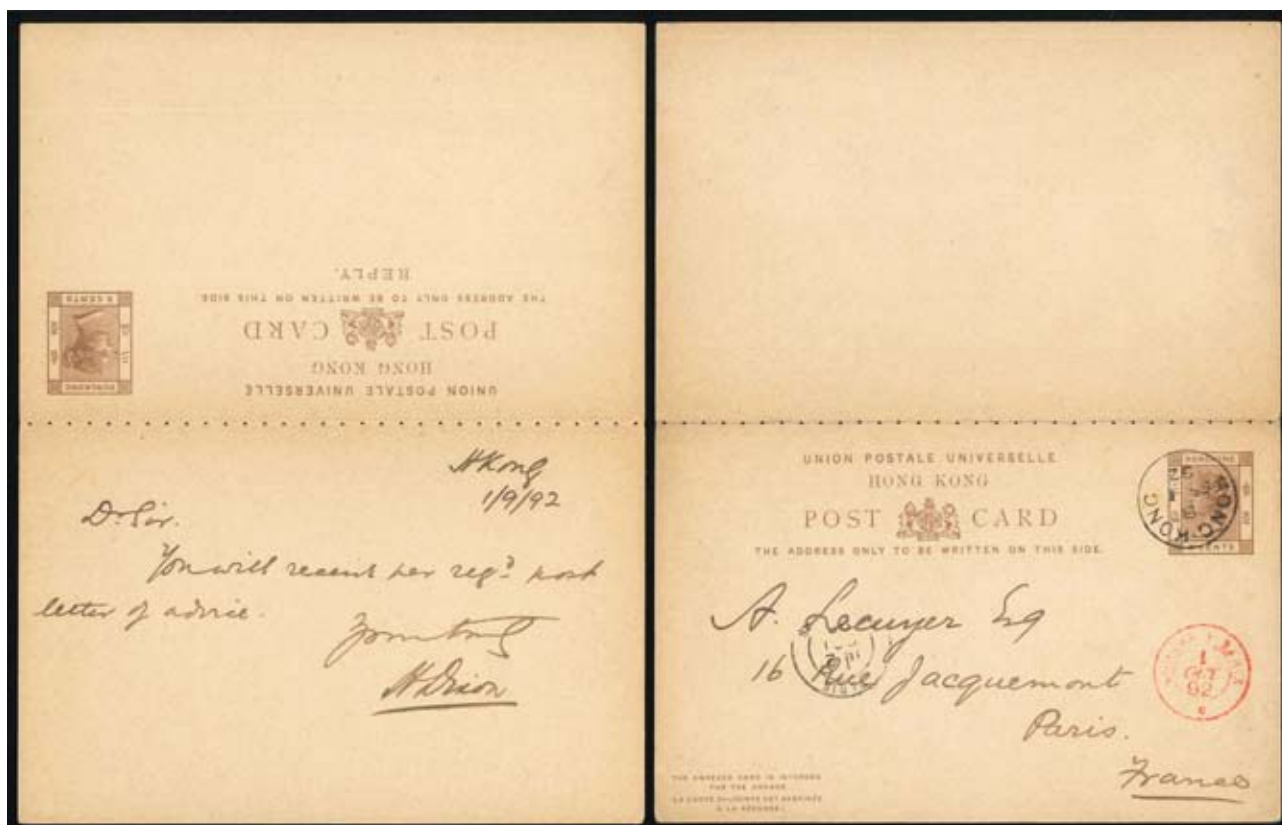

209 ☒

1892.09.01 (September 1) Hong Kong QV 3c+3c Brown "Reply Paid" Postal Card to France (#P12; H&G 11), a double card, arrival cds in red on front, (real message), reply portion intact and unused, scarce.

維多利亞女皇啡色三仙“回郵郵資已付”郵資片，寄法國巴黎，附紅色到達戳，少見雙片

HK\$800

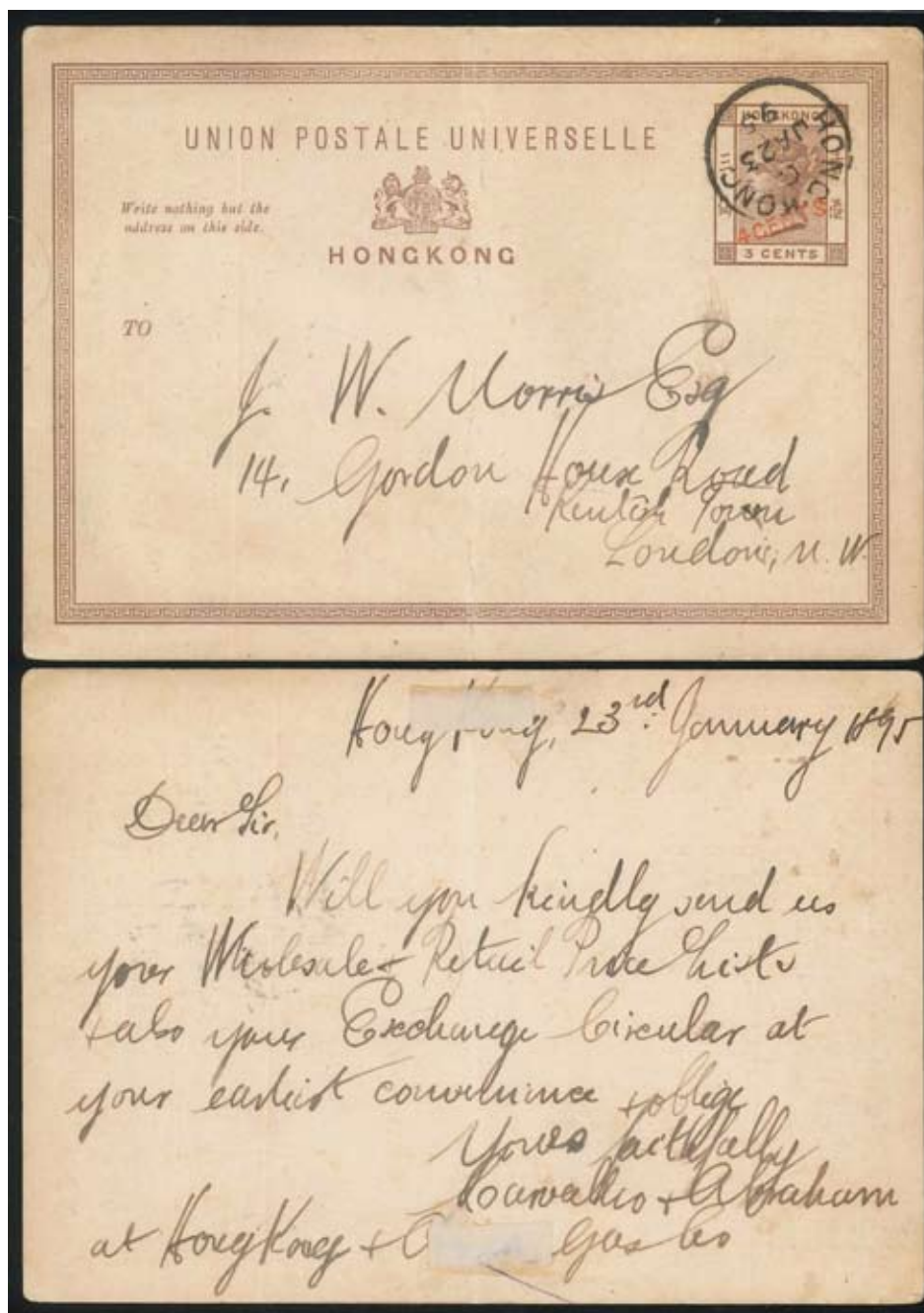

210 ✉

NEW 3C TO 4C INTERNATIONAL RATE (PROVISIONAL "4 CENTS" SURCHARGE IN RED)

1895.01.23 (January 23) Hong Kong QV 4 CENTS Surcharged in Red on 3c Brown on Cream Postal Card (#P13; H&G 12), sent from Hong Kong to London, vertical bend in center.

維多利亞女皇啡色三仙郵資片，紅色四仙加蓋改值，香港寄英國倫敦

HK\$500



211 ☒

1895.01.12 (January 12) Hong Kong QV 4 CENTS Surcharged in Red on 3c Brown Reply Postal Card (#P14; H&G 13), this being an earliest known example after the new rate of 4c which began on December 1, 1894, sent to France, bearing Dijon RR Station and transit markings as well as the Montbéliard arrival cds, a clean and strikingly beautiful example with real message.

維多利亞女皇啡色三仙加蓋改值紅色四仙“回郵郵資已付”郵資片，寄法國，附第戎中轉戳及蒙貝利亞爾到達戳，少見雙片及最早記錄使用例

HK\$1,000



212 ☒

1898.10.29 (October 29) Hong Kong QV 4 CENTS Surcharged in Red on 3c Brown Reply Postal Card (#P14; H&G 13), sent from Hong Kong to Germany, arrival cds on front, scarce with reply portion intact.

維多利亞女皇啡色三仙加蓋改值紅色四仙“回郵郵資已付”郵資片，寄德國附到達戳，少見雙片

HK\$800

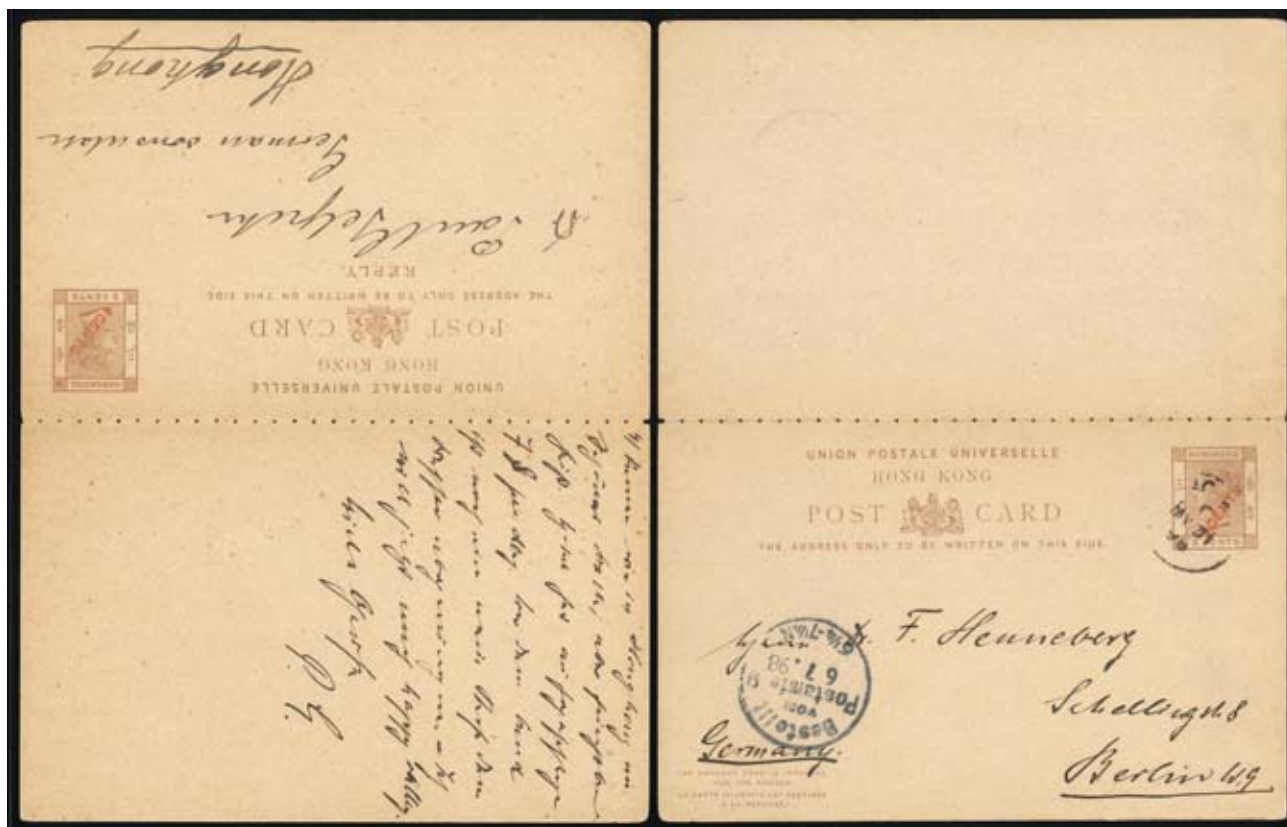

213 ☒

1898.05.31 (May 31) Hong Kong QV 4 CENTS Surcharged in Red on 3c Brown Reply Postal Card (#P14; H&G 13), from the German Consulate in Hong Kong to Berlin, Germany, reply portion intact and unused, arrival cds on front.

維多利亞女皇啡色三仙加蓋改值紅色四仙“回郵郵資已付”郵資片，雙片香港德國領事館寄出

HK\$800



214 ☒

BOTH SENDING AND REPLY HALVES USED WITH EARLIEST DATES

1897.01.02 (datelined January 2) Hong Kong QV 4 CENTS Surcharged in Red on 3c Brown Postal Card (#P14m; H&G 13m), sent to Germany, bearing transit and arrival cds on face, AND ALSO a reply card (#P14r; H&G 13r) sent ms. 1897.02.28 with cds 03.01 as a "Love Letter" to German 1st lieutenant in Danzig (war school), a clear receiver on reverse. Reply halves used, even as senders, are rare. BOTH cards are earliest dates reported.

維多利亞女皇啡色三仙加蓋改值紅色四仙“回郵郵資已付”郵資片寄德國，兩個單片，一為回郵片至德國但澤，情書寄德軍中尉

HK\$1,000



215 ☒

4c CARDS OF 1880 REPURPOSED FOR THE NEW 4C RATE WITH “via Brindisi” CROSSED OUT

1896.02.29 (datelined February 29, Leap Year) Hong Kong QV 4c Grey Postal Card to Germany (#P15; H&G 14), bearing clear Hamburg arrival cds on front; another 1897 example to Algeria, scarce destination at the archeological site of Hippone (Hippon) near Bone (Annaba); plus an 1899 example to USA, sent on Japanese vessel: Per SS “Nippon Maru” to San Francisco (3).

維多利亞女皇綠色四先時郵資片三件，一件甚早期首年（閏年）二月份使用例寄德國漢堡，另1897年寄阿爾及利亞，少見目的地，及1899年經“日本丸”寄美國三藩市

HK\$1,000



216 ✉

NEW: IN BLACK NOW, “4 CENTS” INTERNATIONAL RATE PROVISIONAL SURCHARGE READING UP

1900.08.04 (August 4) Hong Kong QV 4 CENTS Surcharge in Black on 3c Brown Postal Reply Card to Germany (#P16m; H&G 15m), message portion bearing “PER ENGLISH MAIL” handstamp on front with Lehe arrival cds, and on reverse a scarce hand painted view of Hong Kong in color, another same year example also to Germany (2).

維多利亞女皇啡色三仙加蓋改值黑色四仙“回郵郵資已付”郵資片寄德國，單片兩件，一件背面繪有精美彩色香港風景

HK\$1,000

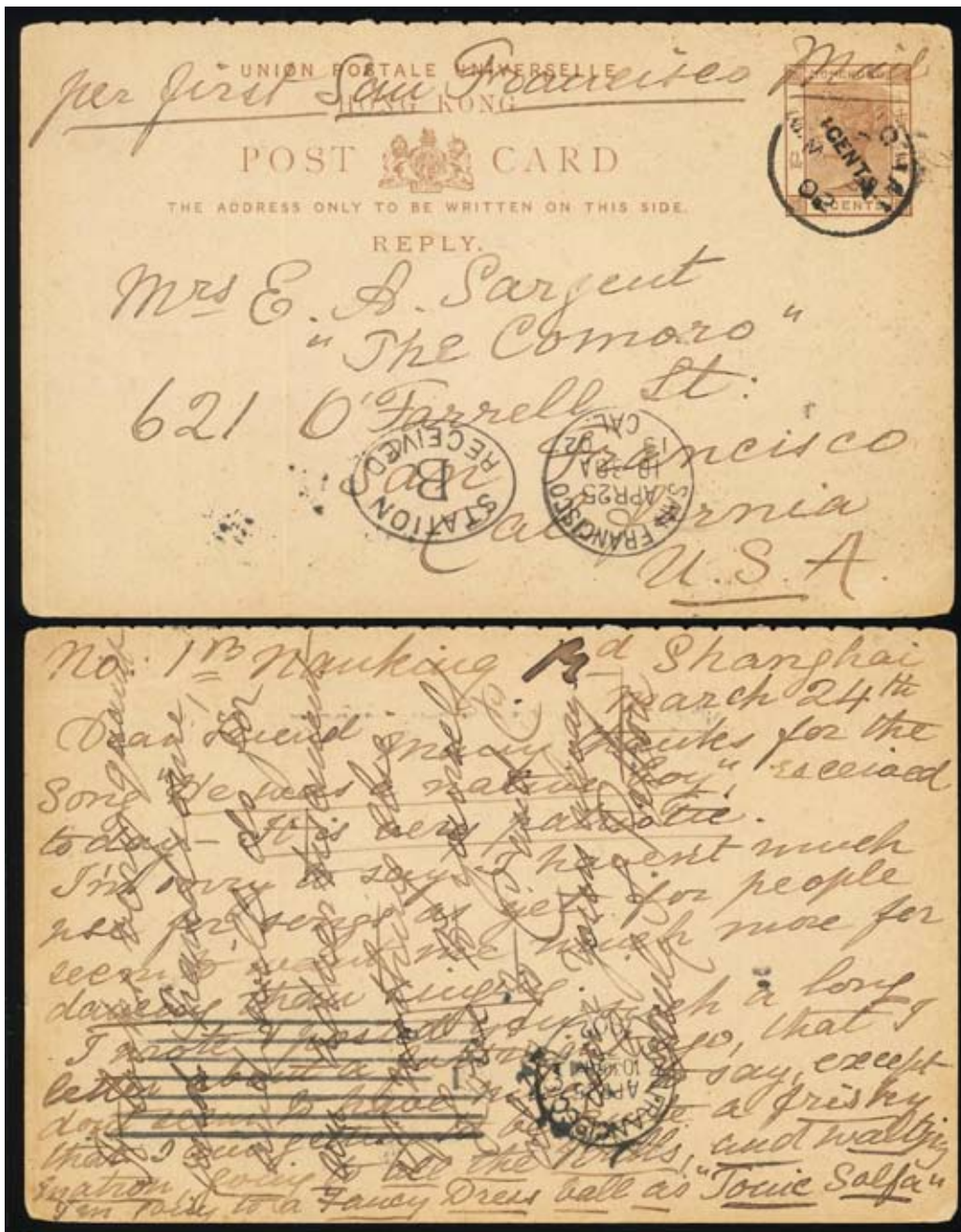

217 ☒

ERROR: BLACK "4 CENTS" INTERNATIONAL RATE PROVISIONAL SURCHARGE READING DOWN

1902.03.24 (March 24) Hong Kong QV 4 CENTS Surcharge in Black on 3c Brown Postal Reply Card to Germany (#P16r-a; H&G 15r-a), reply portion to USA, arrival cds of April 25 on front and on reverse, bearing surcharge reading down from top left to bottom right in error, (only example reported on a used reply card). As far as used reply cards go, there are only two examples recorded, both as message halves with no foreign returns known. This one has a long cross-written message, thanking for the song just received (He Was A Native Boy), and describing the many "balls" attended, the dancing and an upcoming "Fancy Dress Ball" for which she has already chosen the costume; believed to be unique (H&G advised 3x value for any such error). It is endorsed "per first San Francisco Mail".

維多利亞女皇啡色三仙加蓋改值黑色四仙“回郵郵資已付”郵資單片，改值加蓋倒蓋向下右變體，H&G記錄只有三枚回郵片，唯一回郵寄國外孤品

HK\$5,000



218 ☒

NEW 4C INTERNATIONAL RATE DEFINITIVE REPLACING HAND SURCHARGES

1902.11.17 (November 17) Hong Kong QV 4c Carmine Postal Card from Canton to Prussia (Germany) (#P18; H&G 18), canceled by British Post Office "Canton" despatch cds, Allenstein arrival cds alongside, a New Year's Greeting message, also Hong Kong to Germany example with cross-written message, plus another from Shanghai to West Berkeley, USA, endorsed "per first American Mail", via San Francisco (3).

維多利亞女皇紅色四仙新顏色郵資片三件，分別廣州及香港寄德國，上海寄美國

HK\$800



219 ✉

1896: SURCHARGED DOUBLE CARDS SEPARATED WITH “REPLY” CROSSED OUT AND SOLD SINGLY

1901.02.11 (February 11) Hong Kong QV 4 CENTS Surcharge in Black on 3c Brown Postal Reply Card to Pakhoi (#P23; H&G 15a), with “REPLY” crossed out and sold as regular card, Pakhoi bilingual arrival cds on front, two more similar examples, Shanghai locally used and to Hamburg Germany (3).

維多利亞女皇啡色三仙加蓋改值黑色四仙“回郵郵資已付”郵資片，回郵片三件，REPLY字眼劃去當正常郵資片使用，香港寄北海，上海本地使用及寄德國

HK\$1,000



220 ☒

1903-1909 Hong Kong King Edward VII Postal Cards (#P26, 27 & 30; H&G 20, 21 & 24), group of five, including 1c green (#P26; H&G 20), two pre-printed notices (one with tear at top and printing not user stain), local usage; 4c carmine (#P27; H&G 21), one to USA and another to Germany, endorsed "p SS Fieten"; and 1c brown (#P30; H&G 24) locally used with pre-printed Club Germania notice (5).

愛德華七世郵資片一組五枚，包含綠色壹先兩枚，啡色壹先一枚，香港本地使用，背面預印通知，另四先兩枚寄德國及美國

HK\$1,000

King George V Postal Card 喬治五世郵資片

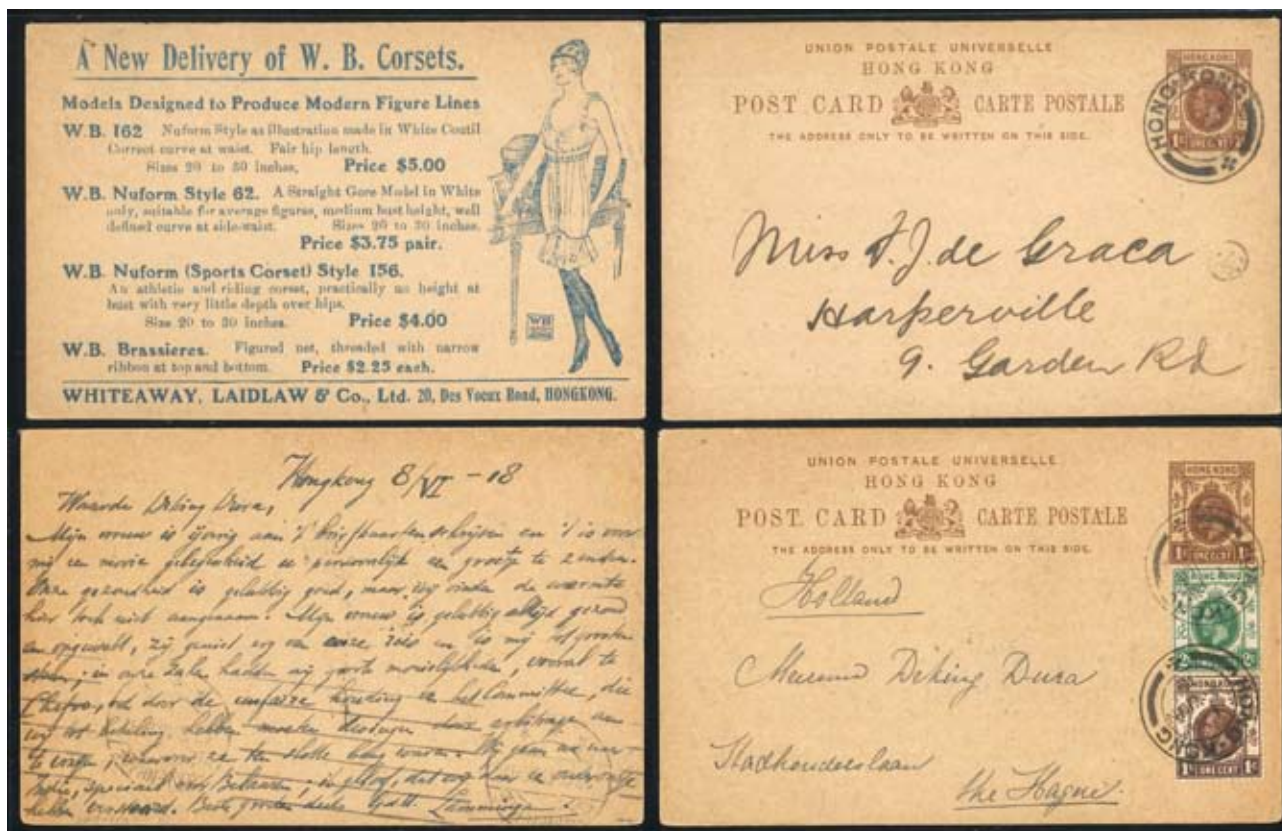

221 ☒

1918.06.09 (June 9) Hong Kong KGV 1c Brown Postal Card (#P31; H&G 25), a local use card up-rated with KGV 1c and 2c, for correct international use to Holland, arrival cds on reverse, and another example showing proper local use with pre-printed corset advertisement in blue (2).

喬治五世啡色壹先郵資片，補貼壹先式先兩枚票寄荷蘭，少見補貼郵資寄外國使用例，另一枚本地使用廣告片

HK\$800

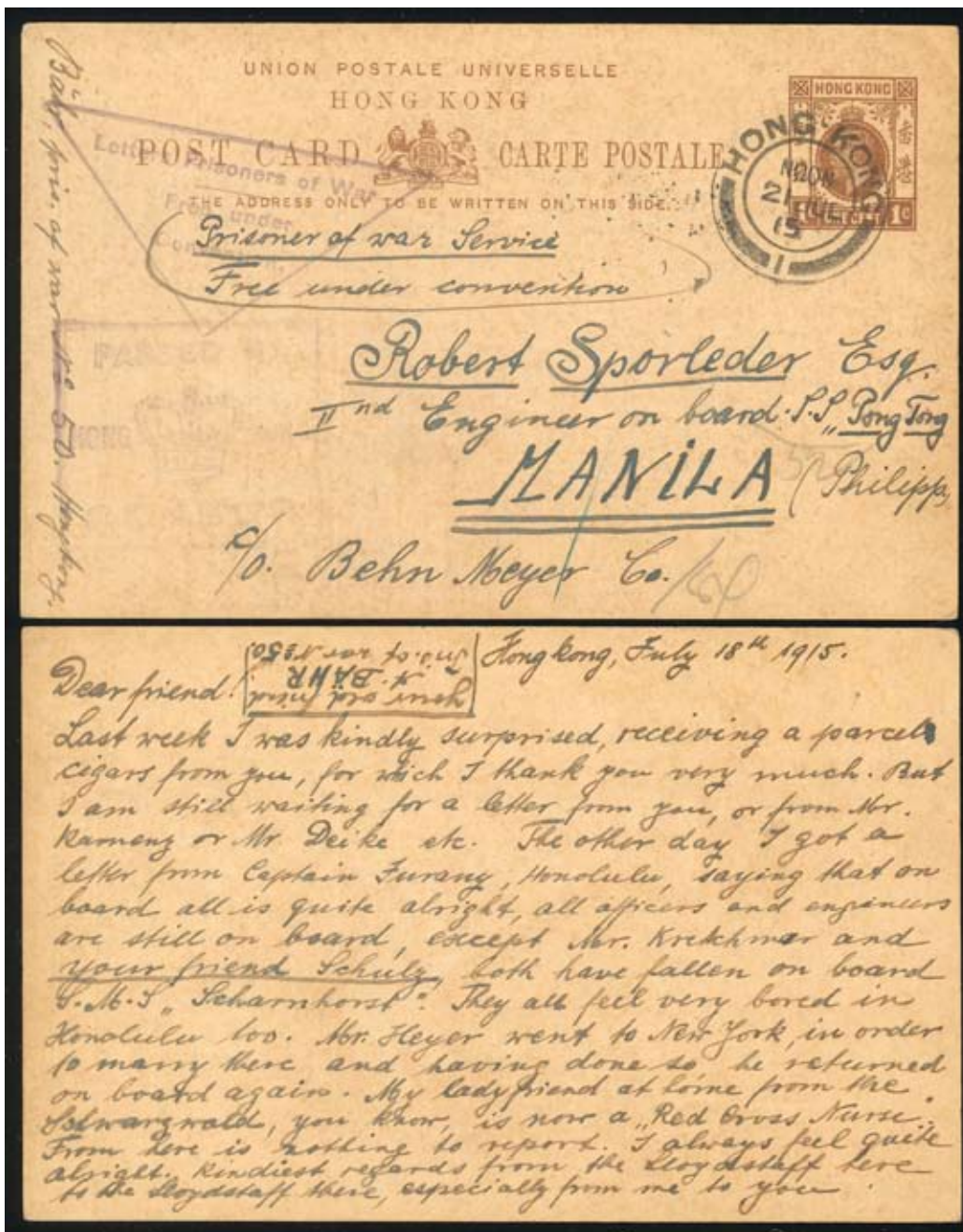

222 ☒

1915.07.21 (July 21) Hong Kong KGV 1c Brown Postal Card "Prisoner of War Service" to Manila (#P31; H&G 25), free mail under convention, with inverted isosceles triangular "Letters Prisoners of War" (58 mm x 42 mm, type c) handstamp and large square "Passed by Hong Kong censor" (37 mm x 33 mm, type b) marking, to the engineer on board the SS Pong Tong in Manila, Philippines, long message thanking for the cigars etc, scarce.

喬治五世啡色壹先郵資片寄菲律賓馬尼拉，免費“戰俘”郵件，蓋罕見b方型香港檢查戳及c型倒轉三角形免費戰俘郵件戳

HK\$1,000

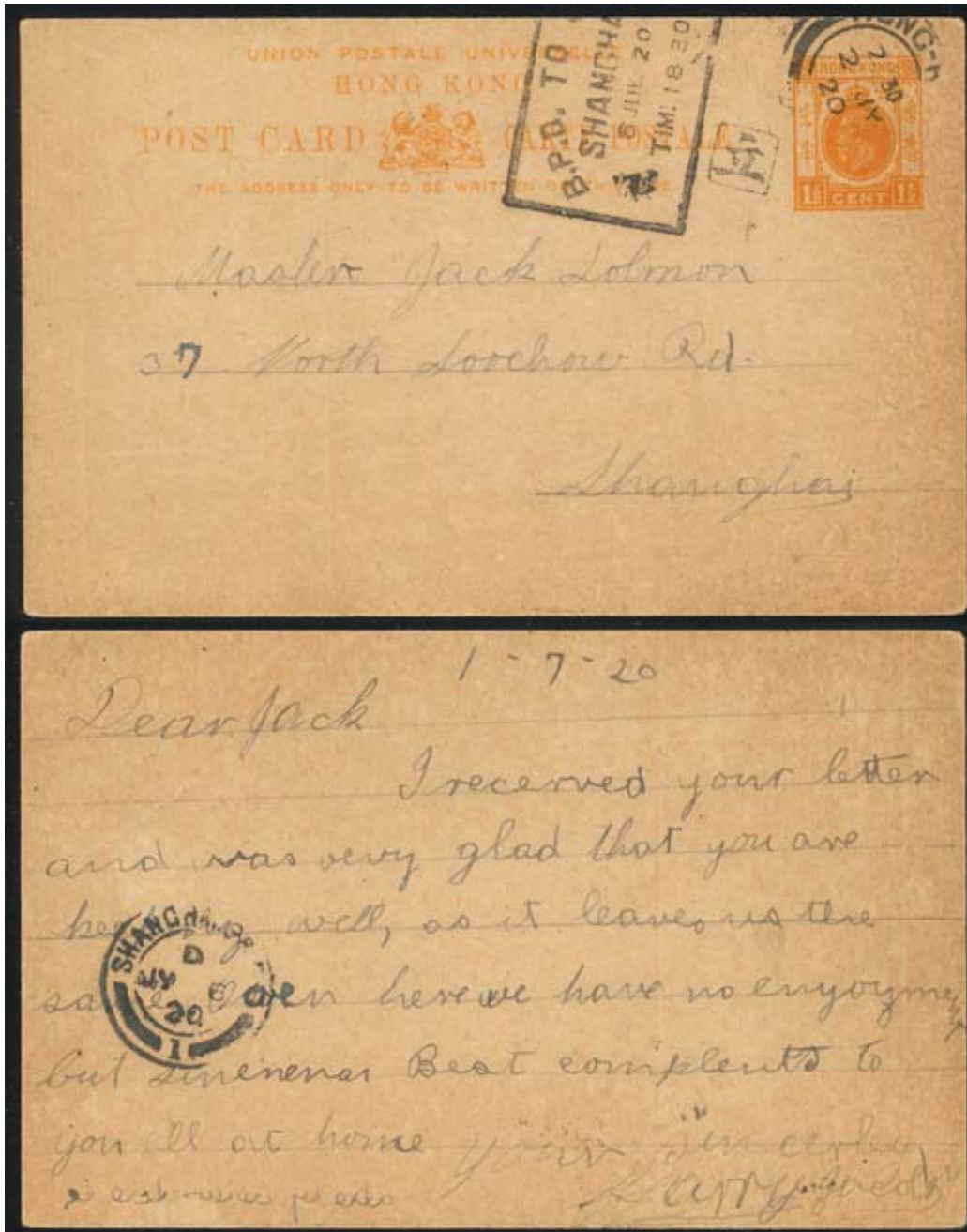

223 ✉

NEW LOCAL TREATY PORTS RATE

1920.07.02 (July 2) Hong Kong KGV 1½c Orange Postal Card to Shanghai (#P35; H&G 29), bearing on front a large boxed "BPO to CPO" Shanghai marking, listed by Webb (page 152) as having been used for only two years and was applied to letters handed over by the British Post Office to the Chinese Post Office, rare.

喬治五世橙色先半郵資片寄上海，到達時由英國郵政轉交中國郵政，罕見郵戳

HK\$1,500



224 ✉

4c KGV INTERNATIONAL CARD ISSUED IN 1912 AND NOT REPLACED UNTIL 1946

1924.08.24 (Aug 24) Hong Kong KGV 4c Carmine Postal Card (#P32; H&G 26), to Princeton University, and another to San Francisco, USA, up-rated with two KGV 2c stamps. Long run but scarce cards (2).

喬治五世後期使用例兩枚寄美國，一枚補貼兩枚式先票

HK\$800

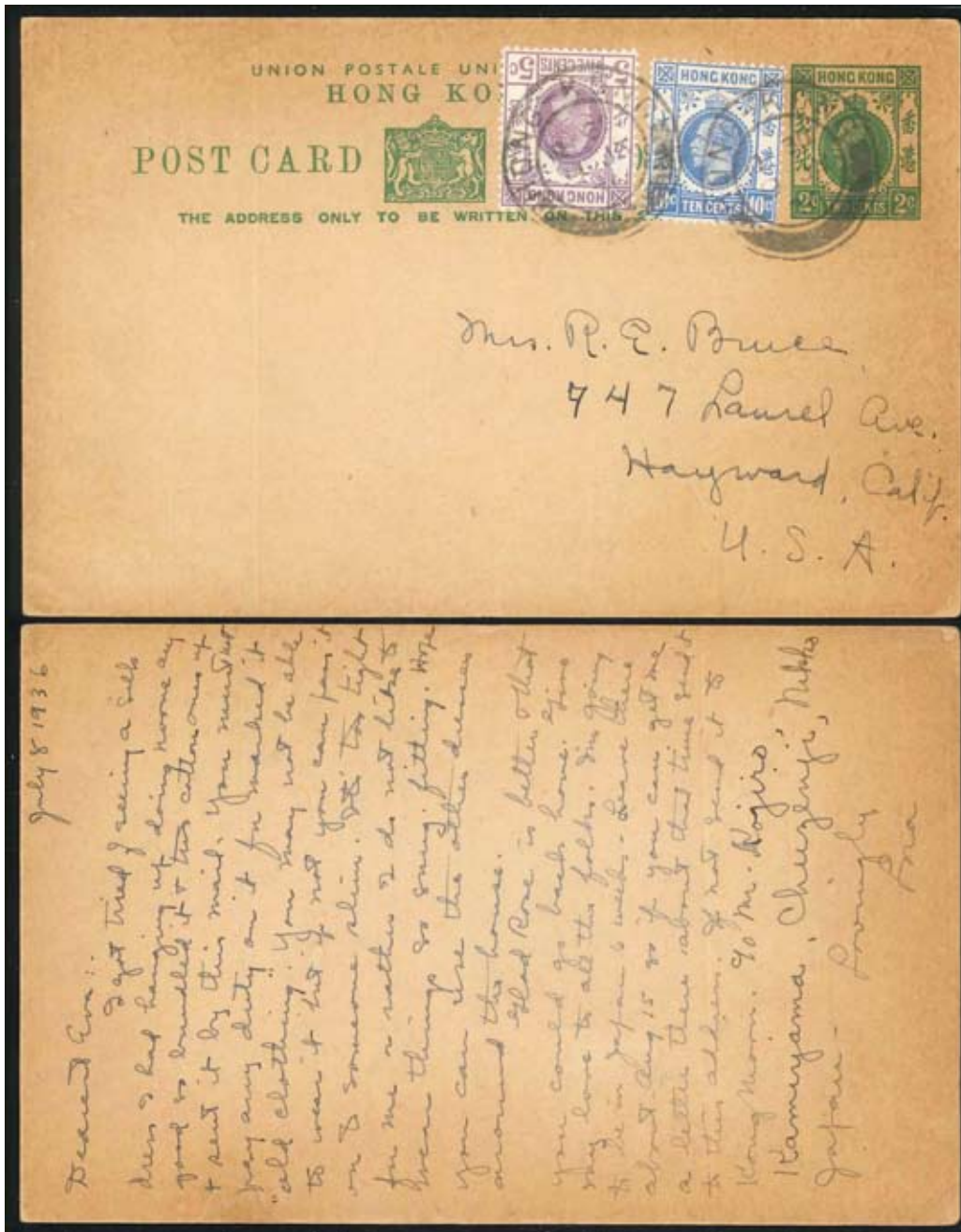

225 ☒

WITH NEW "BOXED" COAT OF ARMS (GREEN ON BUFF STOCK)

1936.07.08 (July 8) Hong Kong KGV 2c Postal Card to USA (#P37; H&G 32a), only two used examples recorded, with just a 3-6 unused examples known, rarity. This "Discovery Copy" is pictured in H&G catalog.

喬治五世綠色式先郵資片寄美國，補貼五先十先兩枚票，皇家軍團明信片，甚罕見使用例，記錄只有兩件

HK\$3,000



226 ☒

1946//1953 Hong Kong KGVI 2c, 4c and 10c Postal Cards (#P41, 43-44; H&G 34-36), group of three printed on rough quality grey buff card, English inscription only, all up-rated, the 2c example being the earliest known date February 1, 1947, sent by air mail to Shanghai, it was undeliverable, so stamped "Non Reclame / Unclaimed" & "Retour", Hong Kong registered label on reverse with Shanghai arrival cds, typewritten in red "BY LUXURIOUS DC-4 CNAC SERVICE" on front, no message but still a showpiece; the 4c was sent airmail on July 24, 1946 to Oregon USA with rare "BY AIR TO LONDON ONLY" handstamp, very early usage; the 10c example was sent by Peter Shek, a renowned Hong Kong collector to Pennsylvania USA in February 1953, being earliest known date, stamps tied by bilingual "Please become a blood donor" slogan cancel, scarce (3).

喬治六世後期郵資片一組三件，暗灰黃底色，只有英文，貳分例航空掛號寄上海，未能送達，肆分例航空寄美國，經倫敦，壹角例由香港知名集郵家石少東先生寄美國，銷“請君輸血救人”宣傳戳，全部補貼郵資及罕見品種

HK\$1,500

Queen Victoria Postal Envelope 維多利亞女皇郵資封



227 ☒

1900 Hong Kong QV Postal Envelopes (#E1-9; H&G B1-B5a), group of nine unused examples, including size a 1c yellow and 2c green, size b 2c green, 4c carmine, 5c lilac and 10c blue, size c 4c carmine 5c lilac and 10c blue, overall light toning (9).

維多利亞女皇郵資封一套九枚，abc型三組全部尺寸齊全，整體輕微泛黃

HK\$1,000



228 ☒

1902//1905 Hong Kong QV 2c to 10c Postal Envelopes (#E3, 4, 6 & 8; H&G B2a, 3-5), complete group of four size b examples, 2c local use, 4c double weight printed matter rate to Germany a great rarity but with adhesion stains, 5c to Dover England “Per French Mail” and 10c to Hamburg Germany “p English Mail” (4).

維多利亞女皇郵資封b型四枚全，式先時本地香港，四先時印刷品郵資寄德國，五仙經法國郵輪至英國及十仙經英國郵輪至德國

HK\$1,000



229 ☒

1900.10.25 (October 25) Hong Kong QV 5c Lilac Postal Envelope to Germany (#E7 & 9; H&G B4a & 5a), size c, earliest known date sent to Augsburg Germany with clear receiver on back, missing one 5c stamp (for 10c rate), nonetheless a scarce example, also a 10c example endorsed "Per English Mail / Bengal" to Hamburg Germany, small tear (2).

維多利亞女皇郵資封c型兩枚，五仙最早日期寄德國，可惜一枚五仙票脫落，另十仙經英國郵輪寄德國

HK\$500

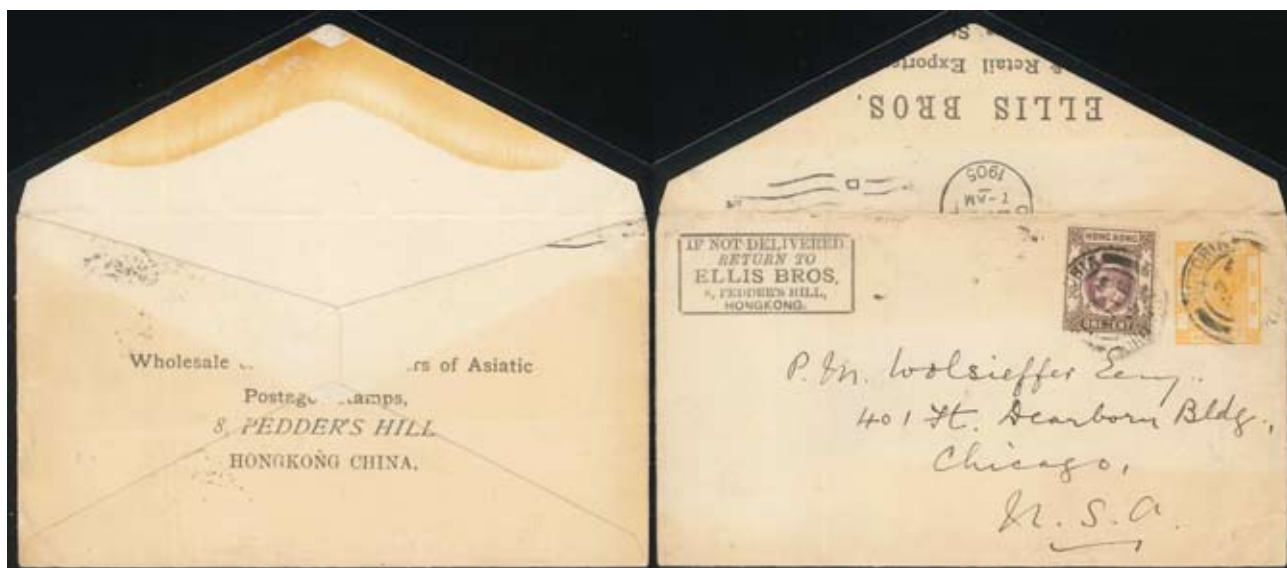

230 

1905.02.17 (February 17) Hong Kong QV 1c Yellow Postal Envelope to USA (#E1; H&G B1), size a, correctly up-rated for 2c for “Open Letter” or “Printed Matter” rate abroad, the envelope has a return address printed on the front and advertising on the back, from the location of the cancel behind, it is clear that it was sent with the flap tucked in for postal inspection, thus proving it was actually sent “Printed Matter” - a great rarity. It was later put in an album with the flap out, hence the varied toning, an extremely rare international printed matter usage.

維多利亞女皇黃色壹仙郵資信封“a型”寄美國芝加哥，補貼壹先票，“開口信”或“印刷品”國際郵資，極珍罕使用例

HK\$5,000

King Edward VII Postal Envelope 愛德華七世郵資封



231 ☒

1904/1912 Hong Kong KEVII Postal Envelopes to Germany via Siberia (#E13 & 17; H&G B8 and 10), two size b examples, 4c carmine example up-rated with 6c and bearing purple "via Siberia" handstamp, 10c blue example endorsed "via Dalny - Moskow" with Augsburg arrival cds on reverse (2).

愛德華七世“b型”郵資封兩件，四先封補貼六先附紫色“西伯利亞”戳寄德國，另十仙封經莫斯科（西伯利亞）至德國

HK\$500



232 ☒

1936.11.05 (November 5) Hong Kong KGV 4c Red Postal Envelope to Canton (#E25; H&G B11b), size b printed on white paper with overlay D, up-rated with 1c(2) and 12c pair plus a 5c Silver Jubilee stamp, total 35c air mail rate, tied by Hong Kong Air Mail cds, scarce usage, carried by China National Aviation Corporation, clear Canton receiver on reverse.

喬治五世紅色四先郵資封寄廣州，補貼三十一仙郵票，共三十五仙航空郵資，背蓋廣州“甲”到達戳，罕見航空郵路

HK\$2,000

King George VI Postal Envelope 喬治六世郵資封



233 ☒

1952.07.02 (July 2) Hong Kong KGVI 5c Green Postal Envelope to USA (#E27; H&G B12), size d2: 4½" x 5½", printed on white paper with overlay F, up-rated with 1c and 4c plus a 30c UPU commemorative stamp, scarce usage to USA.

喬治六世綠色伍分郵資封寄美國，補貼兩枚普通票及一枚萬國郵聯紀念票，罕見補貼使用例

HK\$1,000



234 ☒

1902 Hong Kong QV 2c Green Newswrapper (#W1; H&G W1), printed matter to Hamburg, Germany.
維多利亞女皇報紙專用包裝紙，綠色式先時，印刷品郵資寄德國漢堡

HK\$1,000

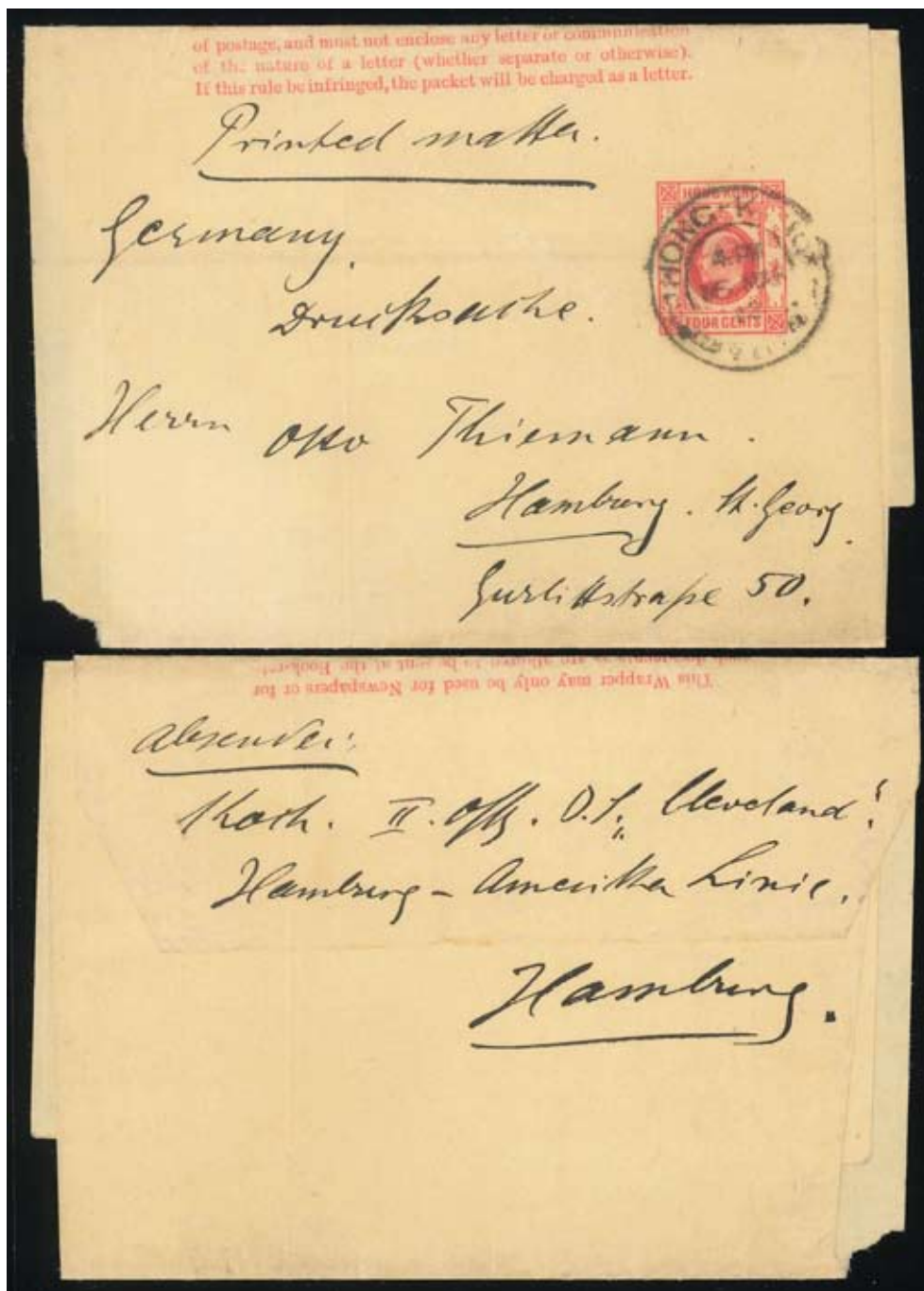

235 ☒

190? Hong Kong KEVII 4c Carmine Newswrapper (#W3; H&G W3), correctly sent to Hamburg from the 2nd officer of the Cleveland of the Hamburg-America Line from Victoria, Hong Kong, unclear year on despatch cds.

愛德華七世報紙專用包裝紙，紅色四先，印刷品郵資寄德國漢堡，郵戳年份不清晰

HK\$800

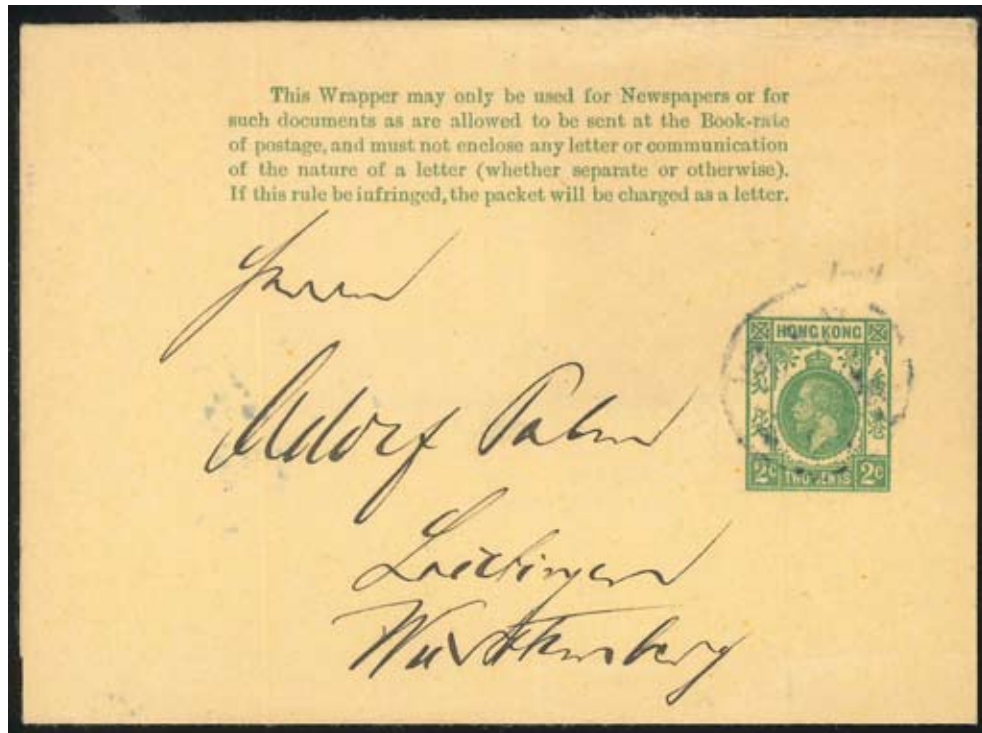

236 ✉

1913.04.11 (April 11) Hong Kong KGV 2c Green Newswrapper (#W4; H&G W4), correctly sent to Wurttemberg, Germany, unclear Hong Kong cancel, as often with lower class mails.

喬治五世報紙專用包裝紙，綠色式先寄德國，郵戳未見清晰，常見低郵資信件現象

HK\$500

Queen Victoria Registered Envelope 維多利亞女皇掛號郵資封

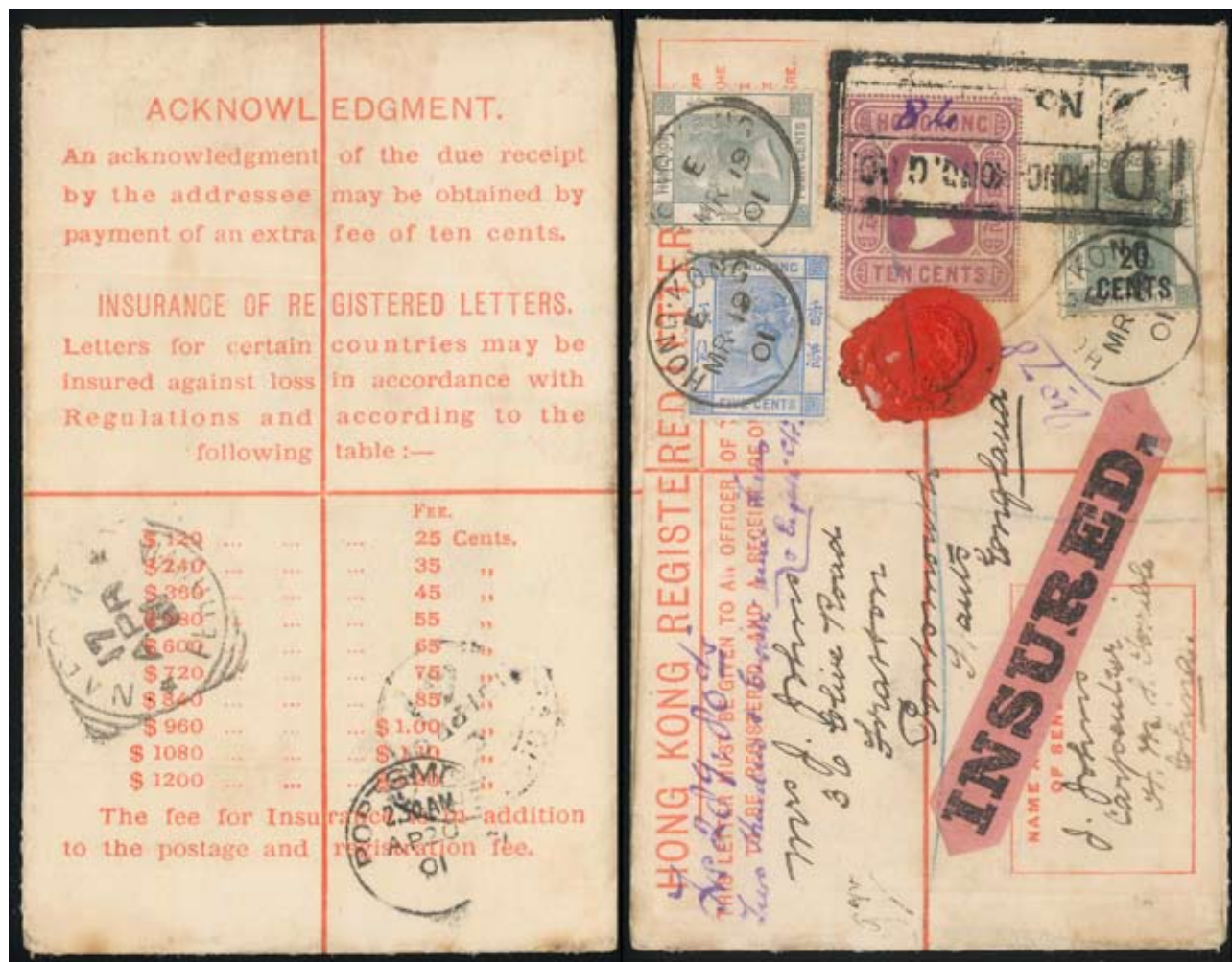

237 ☒

INSURANCE TYPE A: 2 columns, Fee: 25c - \$1.20

1901.03.19 (March 19) Hong Kong QV 10c Registered Envelope to England (#RE1; H&G C1), insurance type A, size F, 3¼" x 5¼", up-rated to 39c (10c registration, 25c insurance for 280 francs & 4c sending within the empire to Portsmouth, England, Naples transit on reverse with Portsmouth arrival cds, "Insured" label and red wax seal, a stunningly beautiful example.

維多利亞女皇十仙掛號郵資封香港寄英國，尺寸F型，罕見保值例，補貼郵資至三十九先，背蓋義大利中轉及樸朴次茅斯到達戳

HK\$2,000



ACKNOWLEDGMENT.

An acknowledgment of the due receipt by the addressee may be obtained by payment of an extra fee of ten cents.

INSURANCE OF REGISTERED LETTERS.

Letters for certain countries may be insured against loss in accordance with Regulations and according to the following table:—

	FEES.
\$ 120	25 Cents.
\$ 240	35 "
\$ 360	45 "
\$ 480	55 "
\$ 600	65 "
\$ 720	75 "
\$ 840	85 "
\$ 960	\$ 1.00 "
\$ 1080	\$ 1.10 "
\$ 1200	\$ 1.20 "

The fee for Insurance is in addition to the postage and registration fee.

THE STAMP TO PAY THE POSTAGE MUST BE PLACED HERE.



HONG KONG REGISTERED LETTER.

THIS LETTER MUST BE GIVEN TO AN OFFICER OF THE POST OFFICE TO BE REGISTERED, AND A RECEIPT BE OBTAINED FOR IT.

p.s. in Rom^{any} Germany!
Mr. G. H. are Minister.
Augsburg i. Bayern
Stadtyagerstr. 14^{II}

NAME AND ADDRESS OF SENDER.
H. Wolf, Hong Kong
50 F. Blackhead St.

INSURANCE TYPE A: 2 columns, Fee: 25c - \$1.20

190310.26 (October 26) Hong Kong QV 10c Registered Envelope to Germany (#RE2; H&G C1a), insurance type A, size G, 3 3/4" x 6", up-rated with 10c lost in transit, Augsburg, Bavaria receiver on back.

維多利亞女皇十仙掛號郵資封香港寄德國，尺寸G型，補貼郵票脫落，巴伐利亞奧格斯堡到達戳

HK\$500

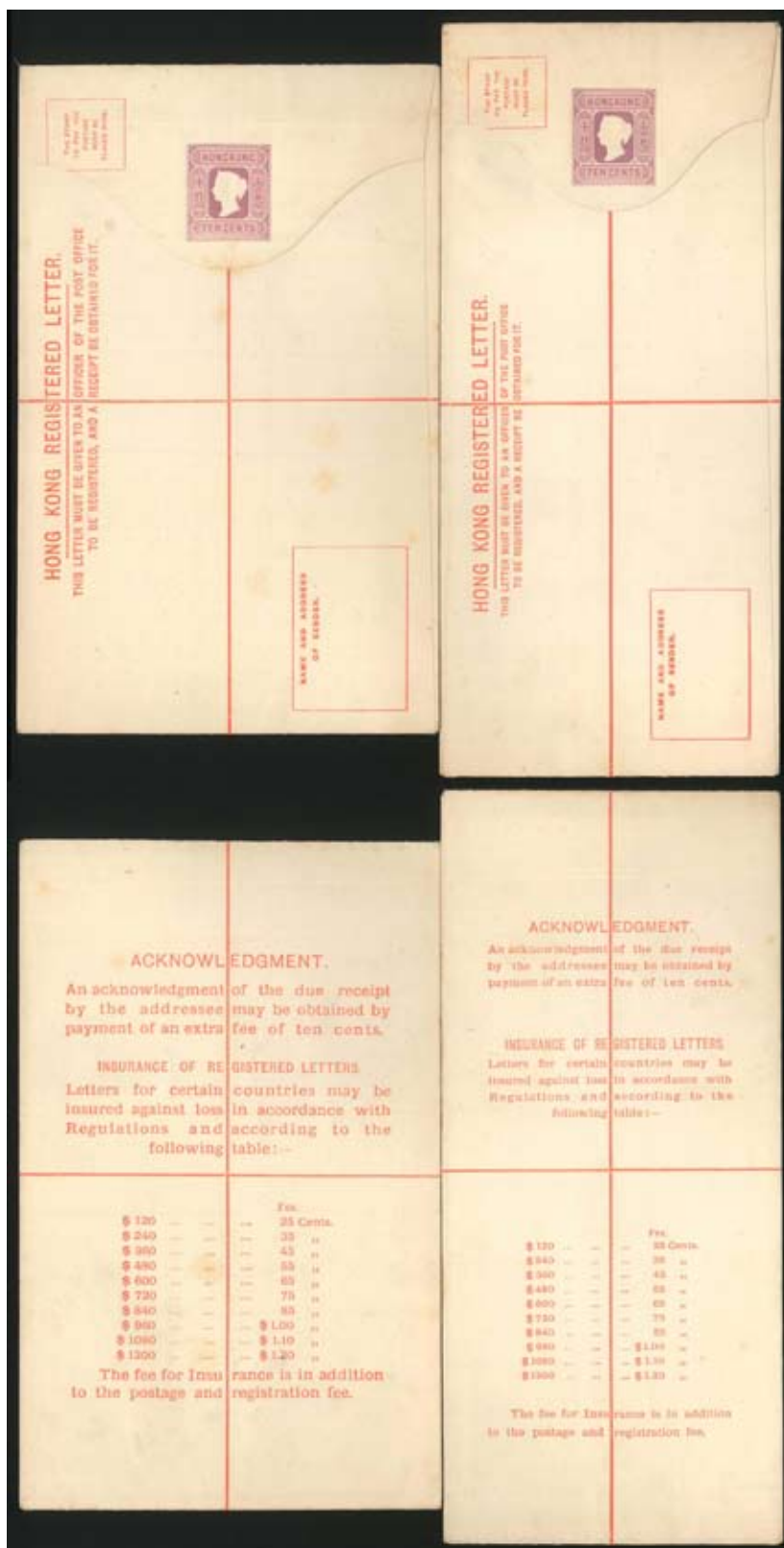

239 ☒

1900 Hong Kong QV 10c Registered Envelopes (#RE3-4; H&G C1b-1c), insurance type A, (2 columns, Fee: 25c - \$1.20), size H 5" x 8" and size H2 4" x 9", two unused examples (2).

維多利亞女皇十仙掛號郵資封兩件，尺寸H型及H2型

HK\$800

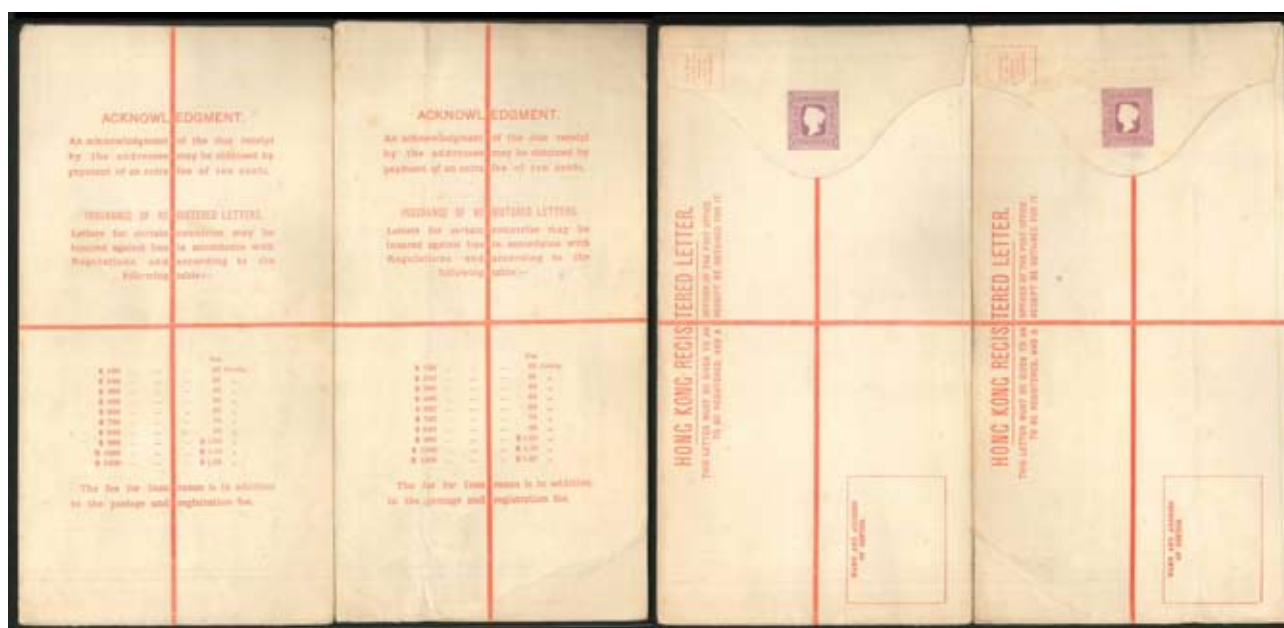

240 ☒

INSURANCE TYPE A: 2 columns, Fee: 25c - \$1.20

1900 (March) Hong Kong QV 10c Registered Envelope (#RE5; H&GC1d), size K, insurance type A, two unused examples, one with toning and wrinkled (2).

維多利亞女皇十仙掛號郵資封“K型”兩枚，一枚比較泛黃及帶皺紋

HK\$1,000

King Edward VII Registered Envelope 愛德華七世掛號郵資封

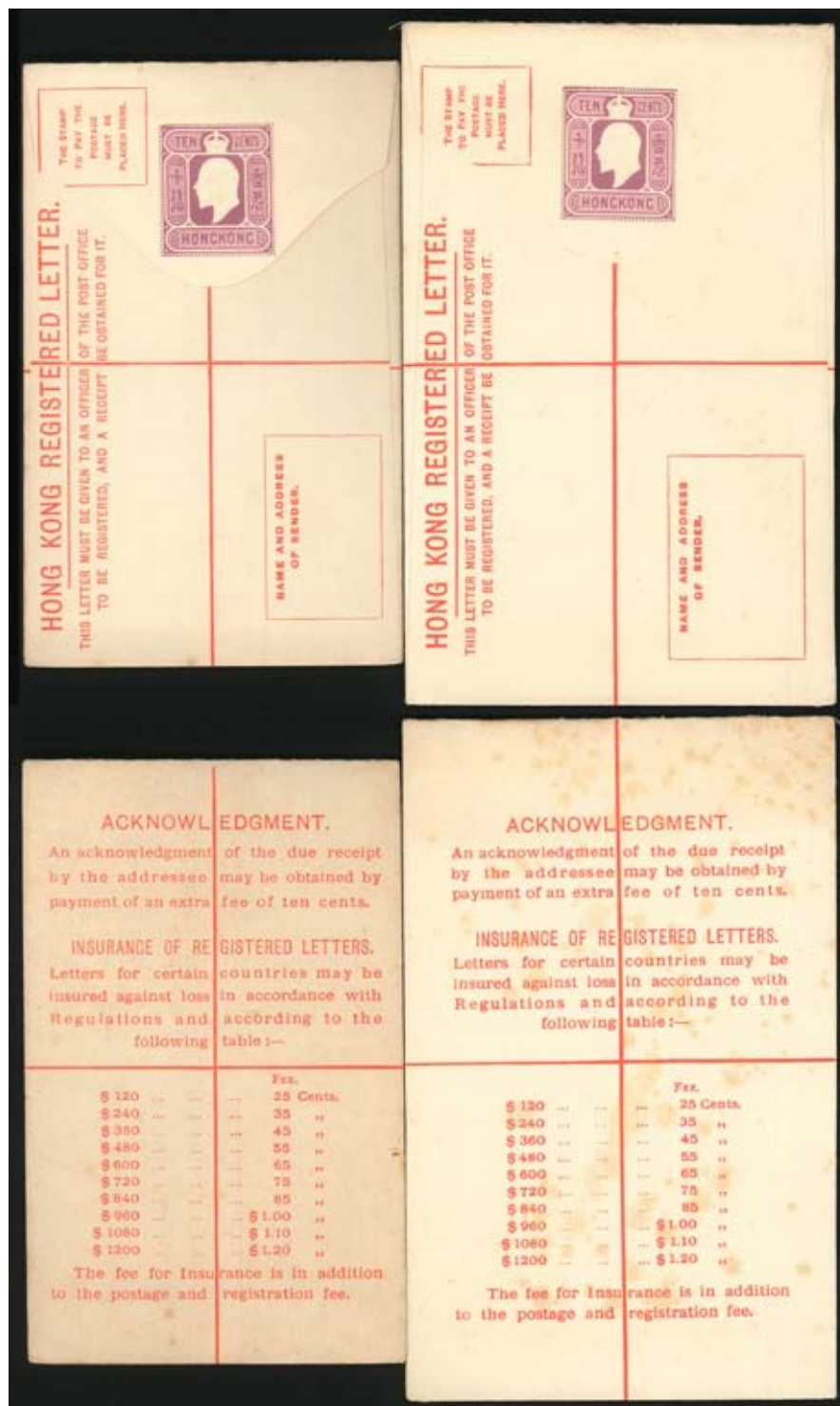

241 ☒

INSURANCE TYPE A: 2 columns, Fee: 25c - \$1.20

1903 Hong Kong KEVII 10c Registered Envelopes (#RE6-7; H&G C2-2a), insurance type A, size F and size G, toning on reverse, both unused (2).

愛德華七世十仙掛號郵資封兩件，尺寸F型及G型，背面亞熱帶泛黃

HK\$500

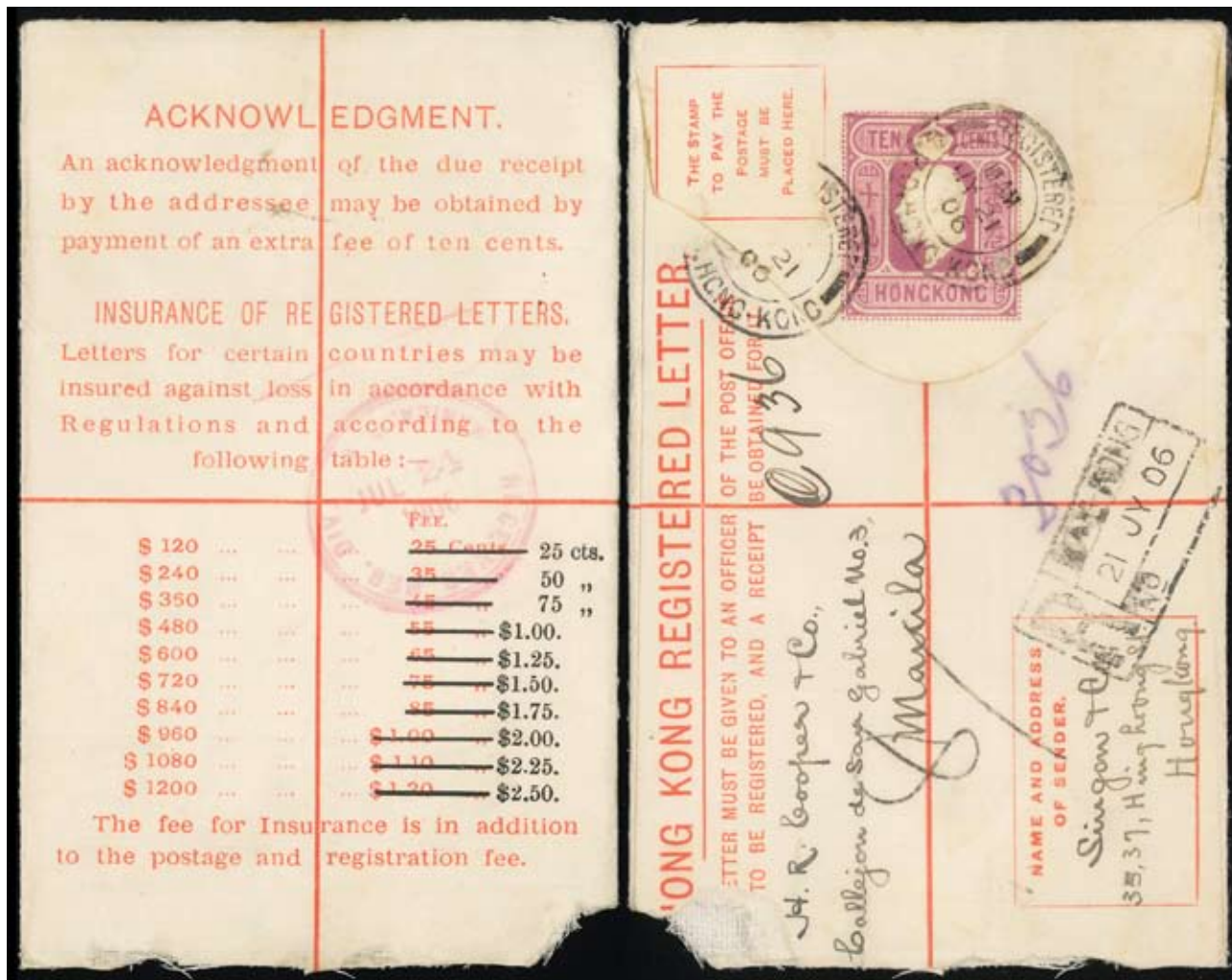

ACKNOWLEDGMENT.

An acknowledgment of the due receipt by the addressee may be obtained by payment of an extra fee of ten cents.

INSURANCE OF REGISTERED LETTERS.

Letters for certain countries may be insured against loss in accordance with Regulations and according to the following table:—

	Fee.	
\$ 120	25 Cents	25 cts.
\$ 240	50	50 "
\$ 350	75	75 "
\$ 480	\$1.00	\$1.00
\$ 600	\$1.25	\$1.25
\$ 720	\$1.50	\$1.50
\$ 840	\$1.75	\$1.75
\$ 960	\$2.00	\$2.00
\$ 1080	\$2.25	\$2.25
\$ 1200	\$2.50	\$2.50

The fee for Insurance is in addition to the postage and registration fee.

HONG KONG REGISTERED LETTER

LETTER MUST BE GIVEN TO AN OFFICER OF THE POST OFFICE TO BE REGISTERED, AND A RECEIPT BE OBTAINED FOR THE SAME.

H. R. Cooper & Co.,

Collejon de San Gabriel No. 3,

Manila

NAME AND ADDRESS OF SENDER.

Singon & Co.

35, 37, Hing Hong Street,

Hongkong

242 ☒

Increased Insurance Rates with "cts.": Handstamped on Table A

Both remaining Edward & Victoria envelopes were handstamped in emergency

1906.07.21 (July 21) Hong Kong KEVII 10c Registered Envelope to Manila (#RE11; H&G C4), insurance type A, size F with handstamped surcharge, only two or three used examples believed to exist, up-rated stamps lost in transit, lightly torn at left, Manila receiver on reverse, an exceedingly scarce used example despite lost stamp, very rare and a true exhibition piece.

愛德華七世十仙掛號郵資封寄菲律賓馬尼拉，F型保險費改值，補貼郵票脫落，不減此封的珍罕程度，甚少見實際使用例

HK\$5,000

Queen Victoria Registered Envelope 維多利亞女皇掛號郵資封

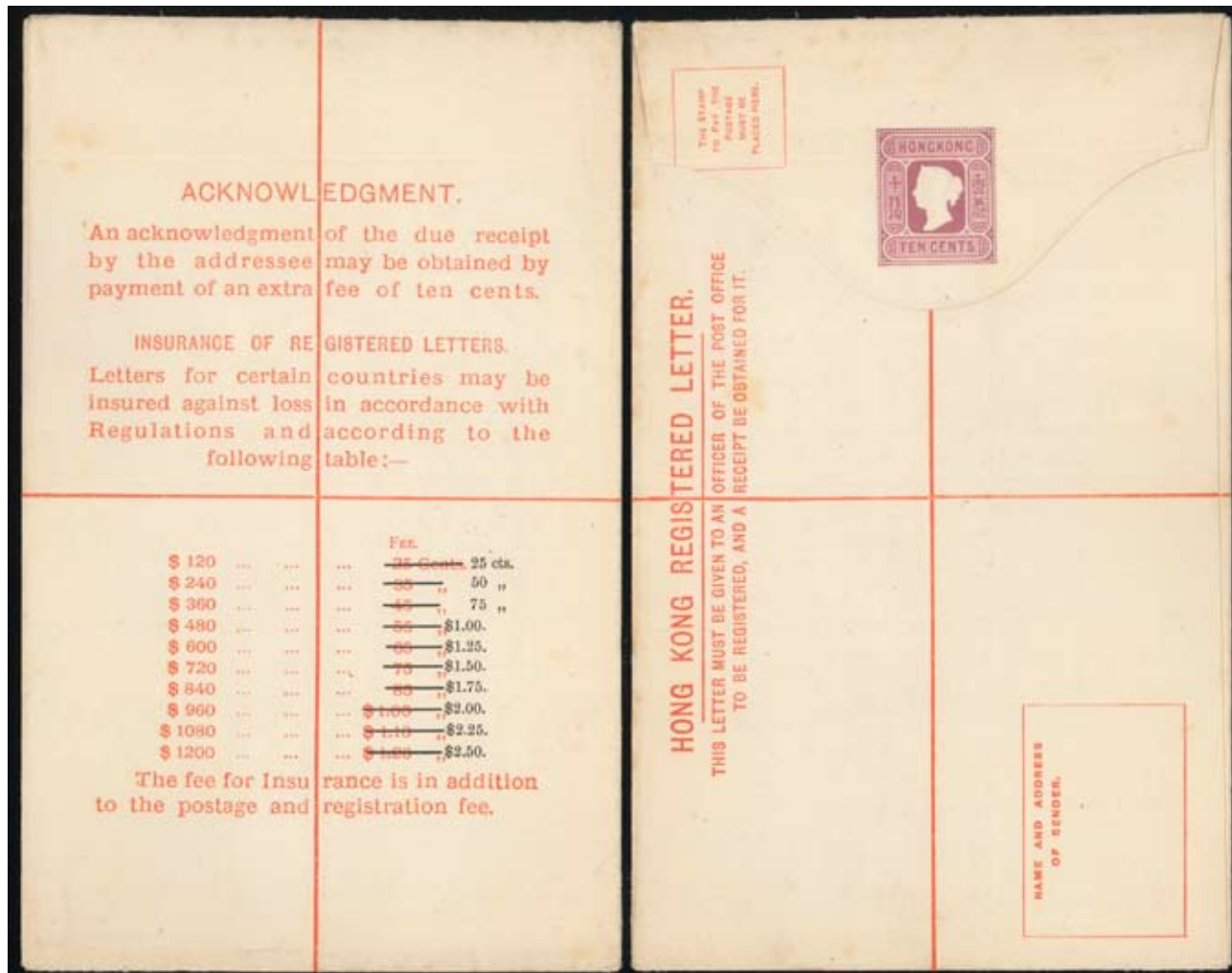

243 ☒

Increased Insurance Rates with “cts.”: Handstamped on Table A

Both remaining Edward & Victoria envelopes were handstamped in emergency

1905 Hong Kong QV 10c Registered Envelope (#RE13; H&G C3), insurance type A, size H with handstamped surcharge, very scarce example, unused.

維多利亞女皇十仙掛號郵資封，H型保險費改值，未有使用例，極珍罕

HK\$5,000

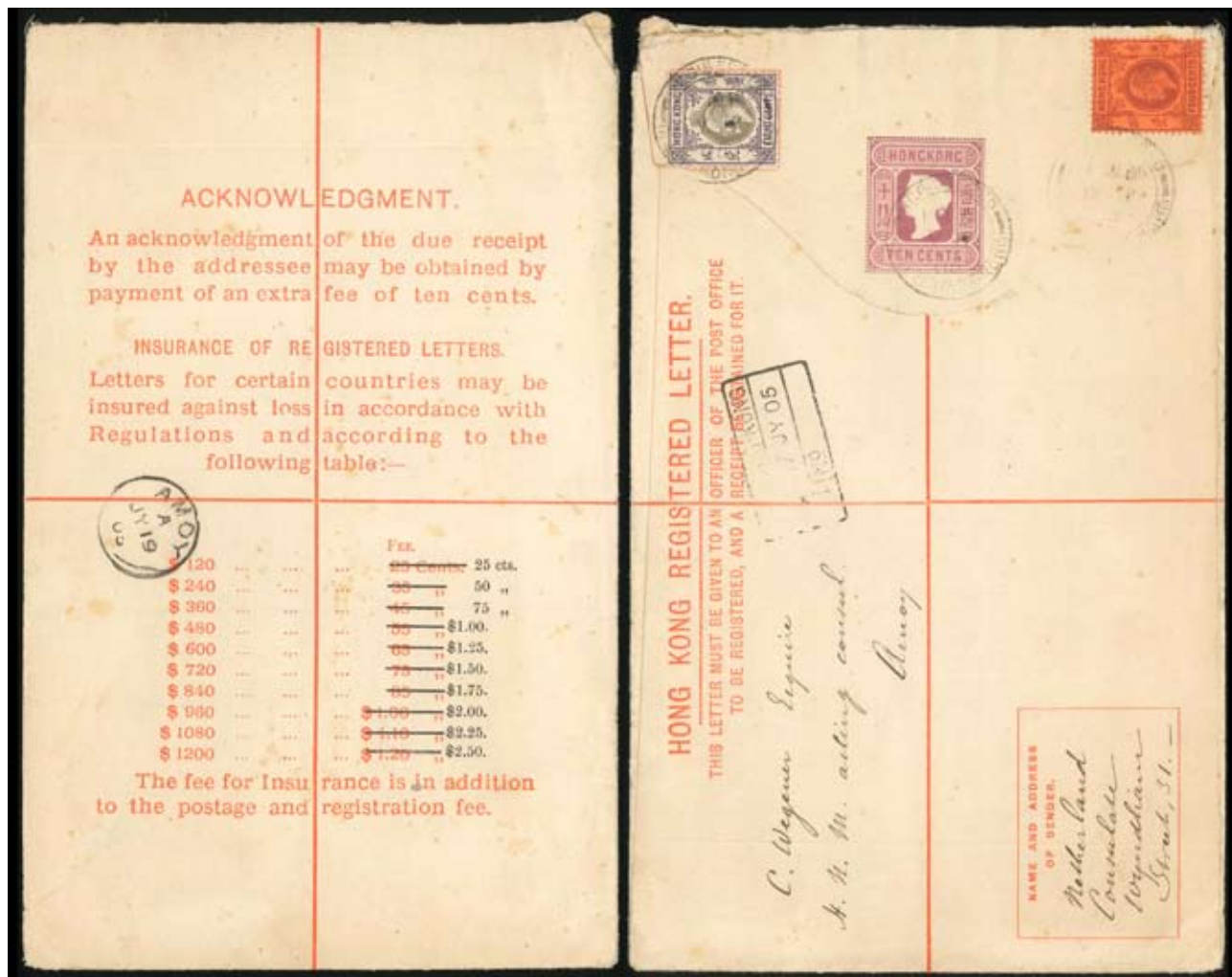

244 ✉

Increased Insurance Rates with “cts.”: Handstamped on Table A

Both remaining Edward & Victoria envelopes were handstamped in emergency

1905.07.17 (July 17) Hong Kong QV 10c Registered Envelope to Amoy (#RE13; H&G C3), insurance type A with handstamped surcharge, size H, up-rated to 22c in combination with KVII adhesives, for rare use to Amoy Treaty Port, with arrival cds on reverse, from the Netherlands Consulate in Hong Kong to the acting consul of Amoy, extremely rare.

維多利亞女皇十仙掛號郵資封，H型保險費改值，補貼愛德華七世郵票兩枚，香港荷蘭領事館寄廈門代理領事

HK\$8,000

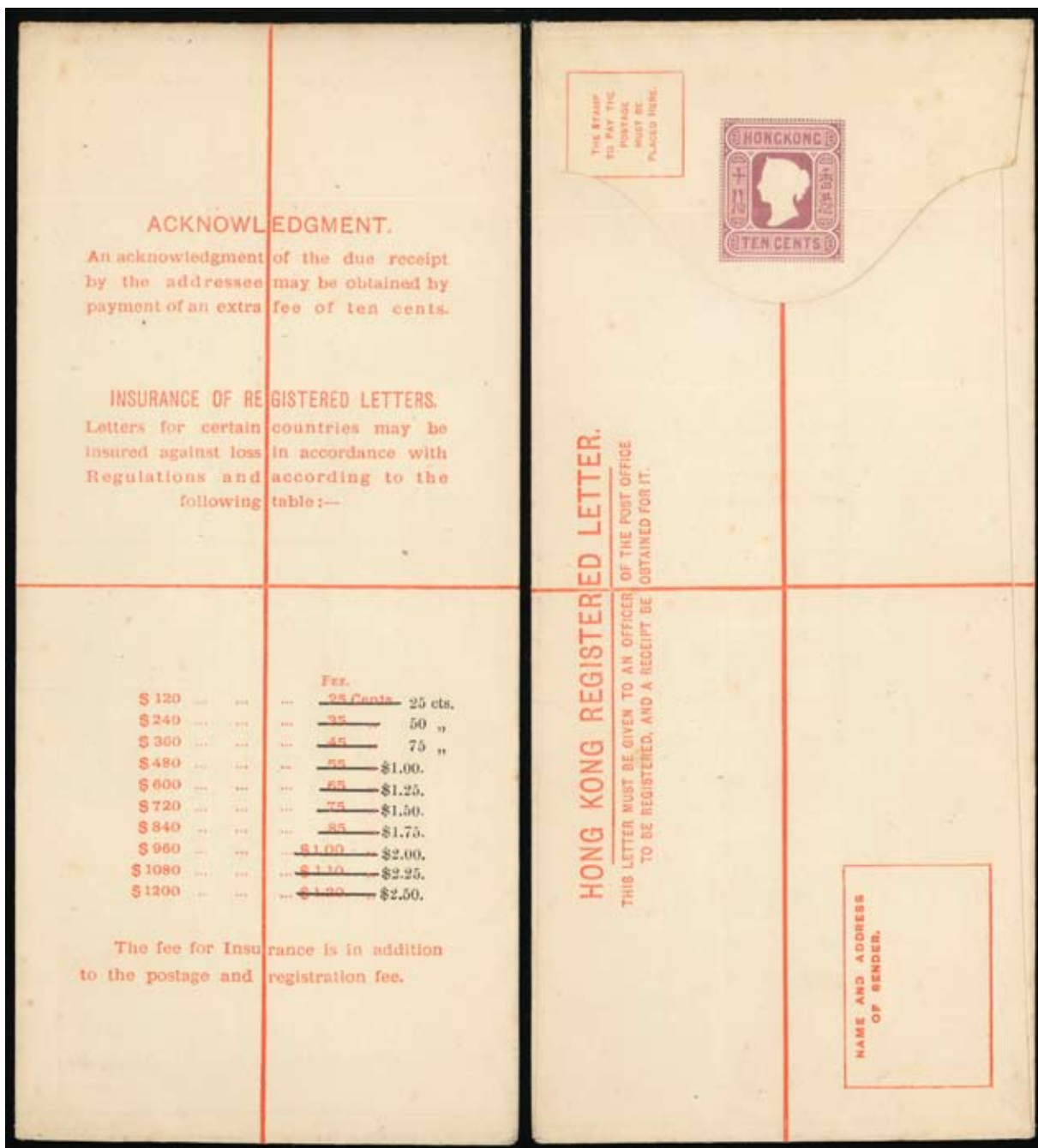

245 ☒

Increased Insurance Rates with “cts.”: Handstamped on Table A

Both remaining Edward & Victoria envelopes were handstamped in emergency

1905 Hong Kong QV 10c Registered Envelope (#RE14; H&G C3a), insurance type A with handstamped surcharge, size H2, unused, scarce.

維多利亞女皇十仙掛號郵資封，H2型保險費改值，未有使用例，珍罕

HK\$5,000

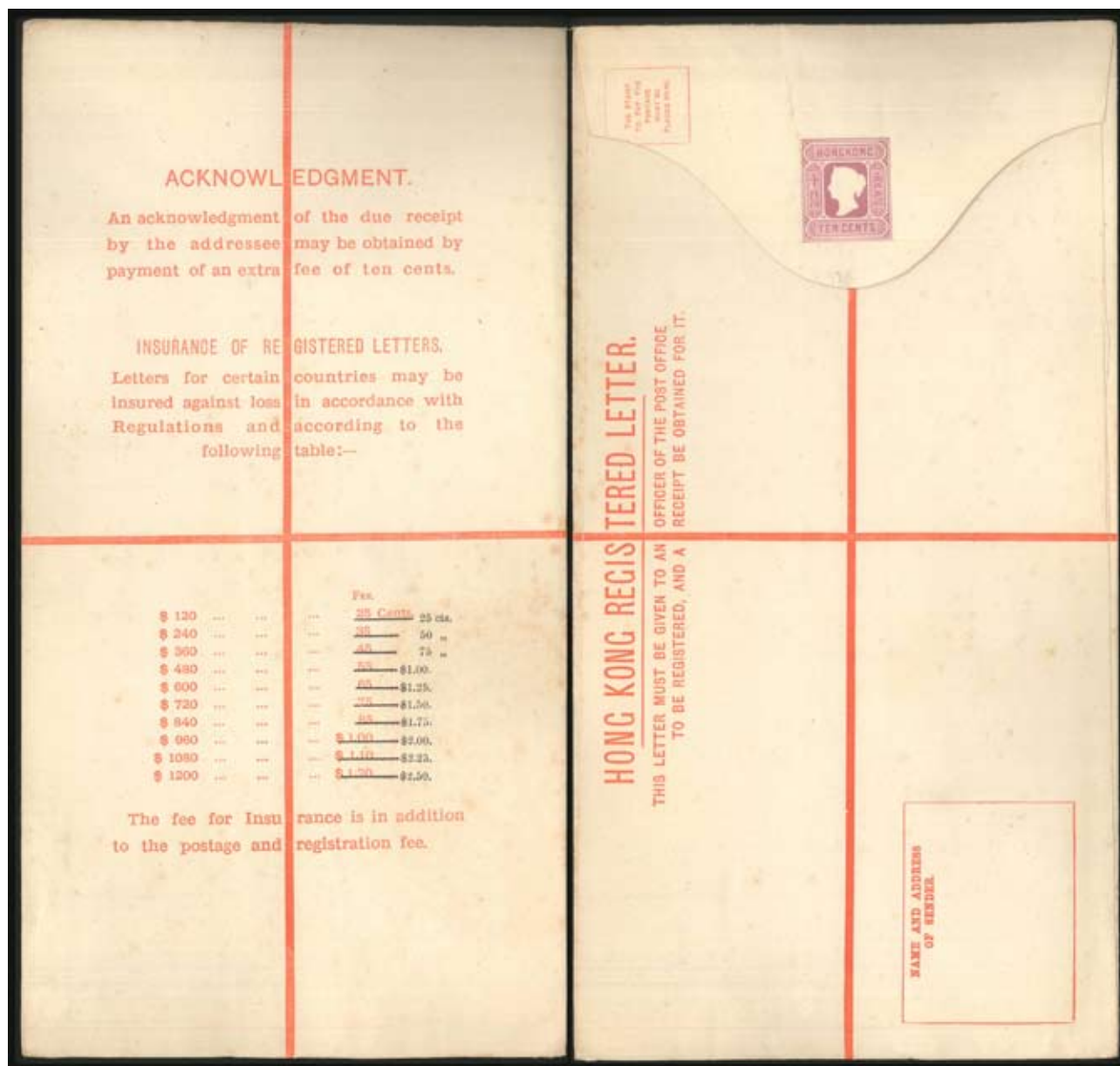

ACKNOWLEDGMENT.

An acknowledgment of the due receipt by the addressee may be obtained by payment of an extra fee of ten cents.

INSURANCE OF REGISTERED LETTERS.

Letters for certain countries may be insured against loss in accordance with Regulations and according to the following table:—

	Fee.
\$ 120	25 Cents 25 cts.
\$ 240	35 50 "
\$ 360	45 75 "
\$ 480	55 \$1.00
\$ 600	65 \$1.25
\$ 720	75 \$1.50
\$ 840	85 \$1.75
\$ 960	1.00 \$2.00
\$ 1080	1.10 \$2.25
\$ 1200	1.20 \$2.50

The fee for Insurance is in addition to the postage and registration fee.

HONG KONG REGISTERED LETTER.

THIS LETTER MUST BE GIVEN TO AN OFFICER OF THE POST OFFICE TO BE REGISTERED, AND A RECEIPT BE OBTAINED FOR IT.

NAME AND ADDRESS OF SENDER.

246 ☒

Increased Insurance Rates with "cts.": Handstamped on Table A

Both remaining Edward & Victoria envelopes were handstamped in emergency

1905 Hong Kong QV 10c Registered Envelope (#RE15; H&G C3b), size K, increased insurance rates with "cts", handstamped surcharges from 25 cts to \$2.50, minor toning, a very scarce unused example.

維多利亞女皇十仙掛號郵資封“K型”，加蓋改值新增保值費用，極少見沒有使用例

HK\$8,000

King Edward VII Registered Envelope 愛德華七世掛號郵資封

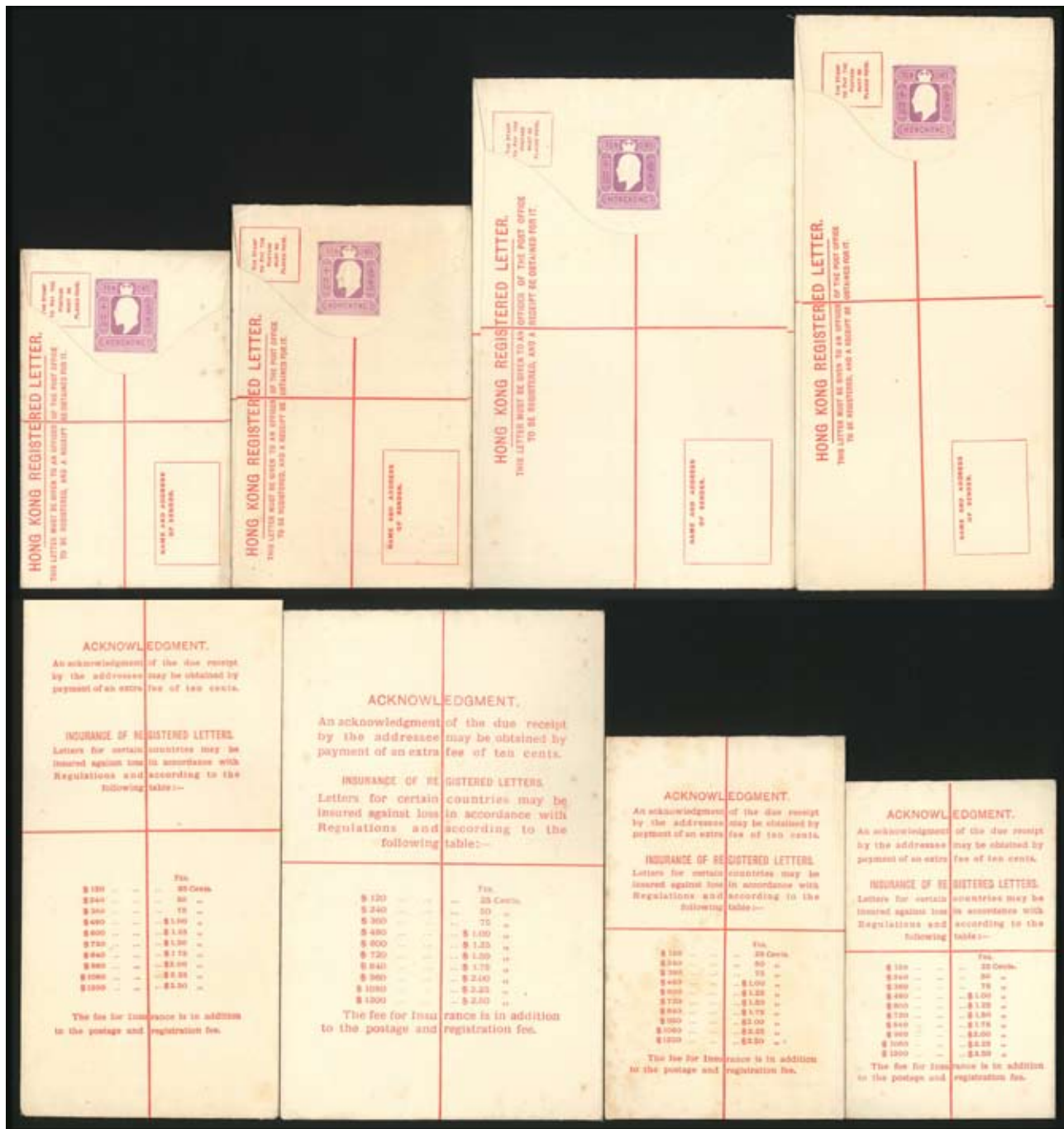

247 ☒

INSURANCE TYPE B: 2 columns, Fee: 25c - \$2.50 (new rates)

1906 Hong Kong KEVII 10c Registered Envelopes (#RE16-19; H&G C5 & 5a-5c), insurance type B with new printed rates, size F to H2, complete set of four unused examples (4).

愛德華七世十仙掛號郵資封，F至H2型保險費新改值，一套四枚

HK\$1,000

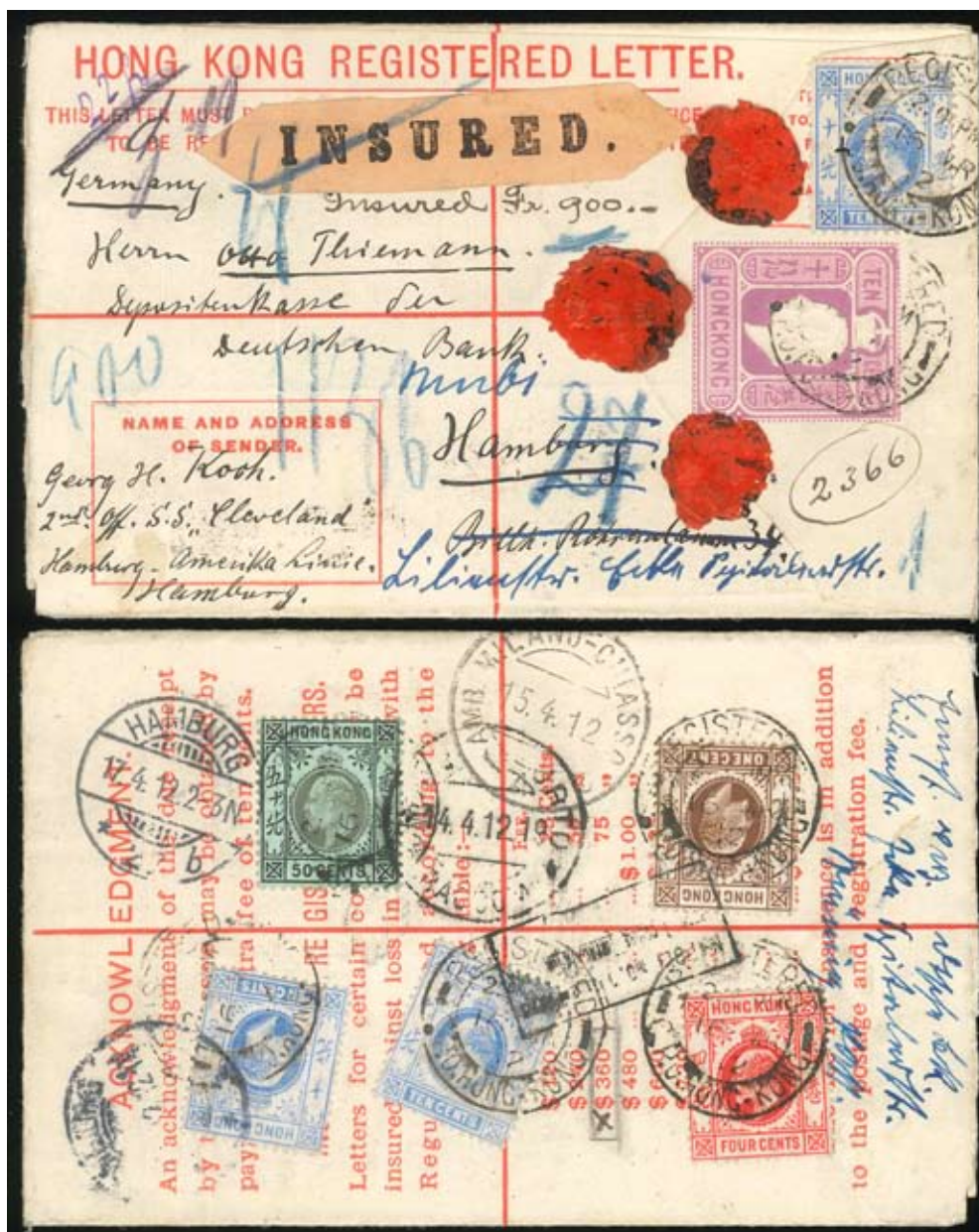

248 ☒

INSURANCE TYPE B: 2 columns, Fee: 25c - \$2.50 (new rates)

1912.03.15 (March 15) Hong Kong KEVII 10c Registered Envelope to Germany (#RE16; H&G C5), insurance type B with new printed rates, size F, up-rated to 95c (10c registration, 75c insurance for 900 francs), & 10c sending to Europe, with Milano-Chiasso Ambulant (RR) transit and Hamburg arrival cds on reverse, an amazing array of KEVII adhesives and markings.

愛德華七世十仙掛號郵資封“F型”寄德國漢堡，補貼保值及歐洲郵路費，甚美觀郵票及郵戳例

HK\$1,000



249 ☒

INSURANCE TYPE B: 2 columns, Fee: 25c - \$2.50 (new rates)

1906.09.12 (September 12) Hong Kong KEVII 10c Registered Envelope to Germany (#RE17; H&G C5a), insurance type B with new printed rates, size G, up-rated 20c to a reverend in Altona, Germany, believed to be the earliest known usage date, clear receiver on back.

愛德華七世十仙掛號郵資封“G型”寄德國漢堡阿爾托納區，補貼歐洲郵路費，記錄上最早使用例

HK\$1,000



250 ☒

INSURANCE TYPE B: 2 columns, Fee: 25c - \$2.50 (new rates)

1913.05.15 (May 15) Hong Kong KGV 10c Registered Postal Envelope to USA (#RE22; H&G C6a), insurance type B with new printed rates, size G, up-rated to 20c for external use to Detroit, bearing clear San Francisco transit and receivers on back, earliest known date.

喬治五世十仙掛號郵資封“G型”寄美國底特律，補貼美國郵路費，三藩市中轉，最早期使用例

HK\$1,500

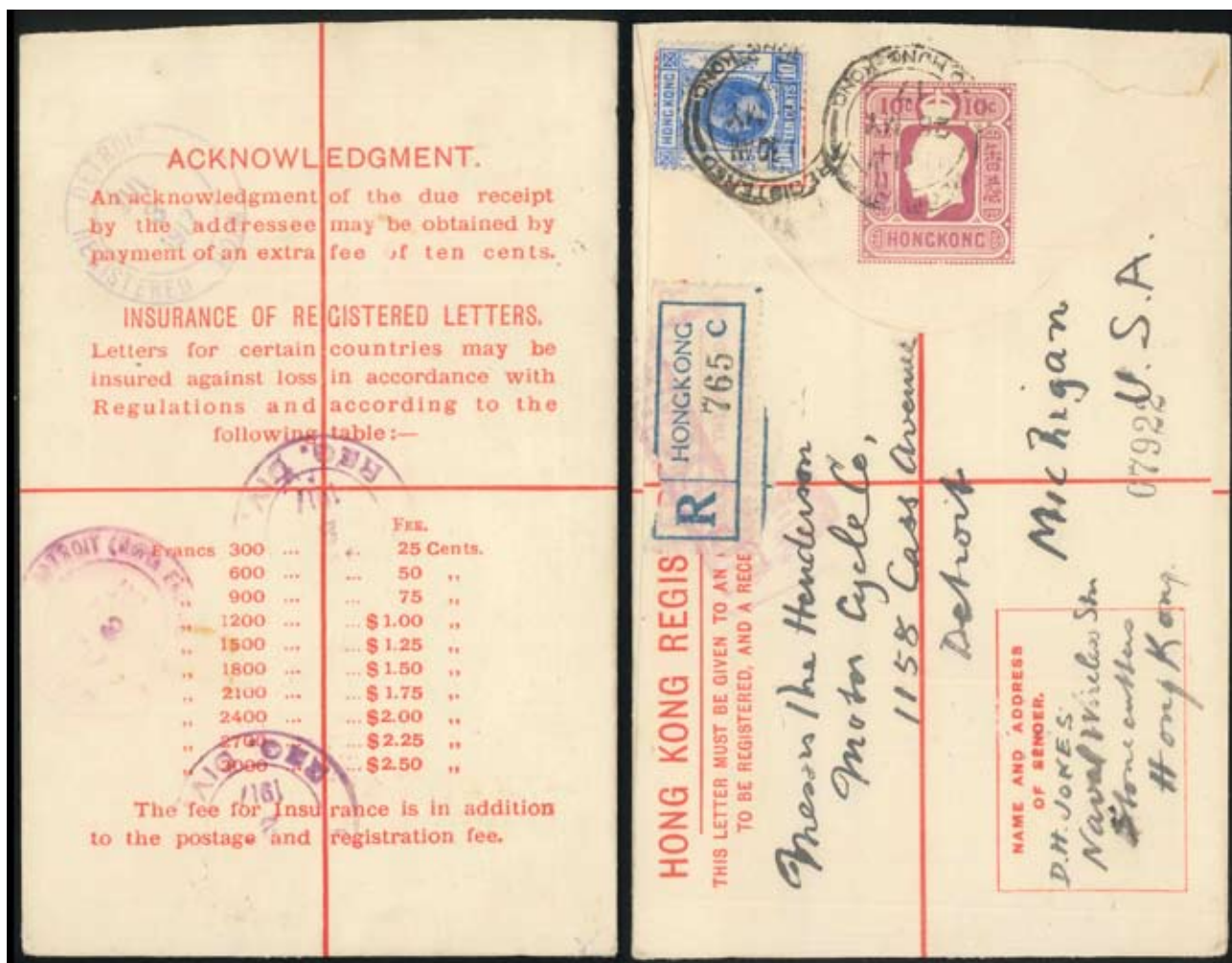

251 ☒

INSURANCE TYPE C: 2 columns, French Francs & Fee: 25c - \$2.50

1917.05.26 (May 26) Hong Kong KGV 10c Registered Postal Envelope to USA (#RE27; H&G C7a), insurance type C (French francs), size G, up-rated to 20c for external use to Detroit (Morton Cycle Co), with clear receivers on back.

喬治五世十仙掛號郵資封“G型”（保額額用法郎）寄美國底特律，補貼美國郵路費

HK\$800



252 ☒

INSURANCE TYPE C: 2 columns, French Francs & Fee: 25c - \$2.50

1920.11.16 (November 16) Hong Kong KGV 10c Registered Postal Envelope to France (#RE27; H&G C7a), insurance type C (French francs), size G, up-rated to 26c for external use to Bordeaux, with clear receivers on back. Partial filing punch.

喬治五世十仙掛號郵資封“G型”（保值額用法郎）寄法國波爾多，補貼法國郵路費

HK\$800



253 ☒

INSURANCE TYPE C: 2 columns, French Francs & Fee: 25c - \$2.50

1922.09.01 (September 1) Hong Kong KGV 10c Registered Postal Envelope from Canton to USA (#RE27; H&G C7a), insurance type C (French francs), size G, up-rated for external use to New York, redirected to Washington DC, bearing "Forwarded" handstamp in purple, 2x 5c stamps lost, with clear receivers on back, scarce usage from Canton.

喬治五世十仙掛號郵資封“G型”（保額額用法郎）寄美國紐約市，轉寄華盛頓，補貼美國郵路費十分，可惜郵票脫落，罕見廣州寄出例

HK\$500

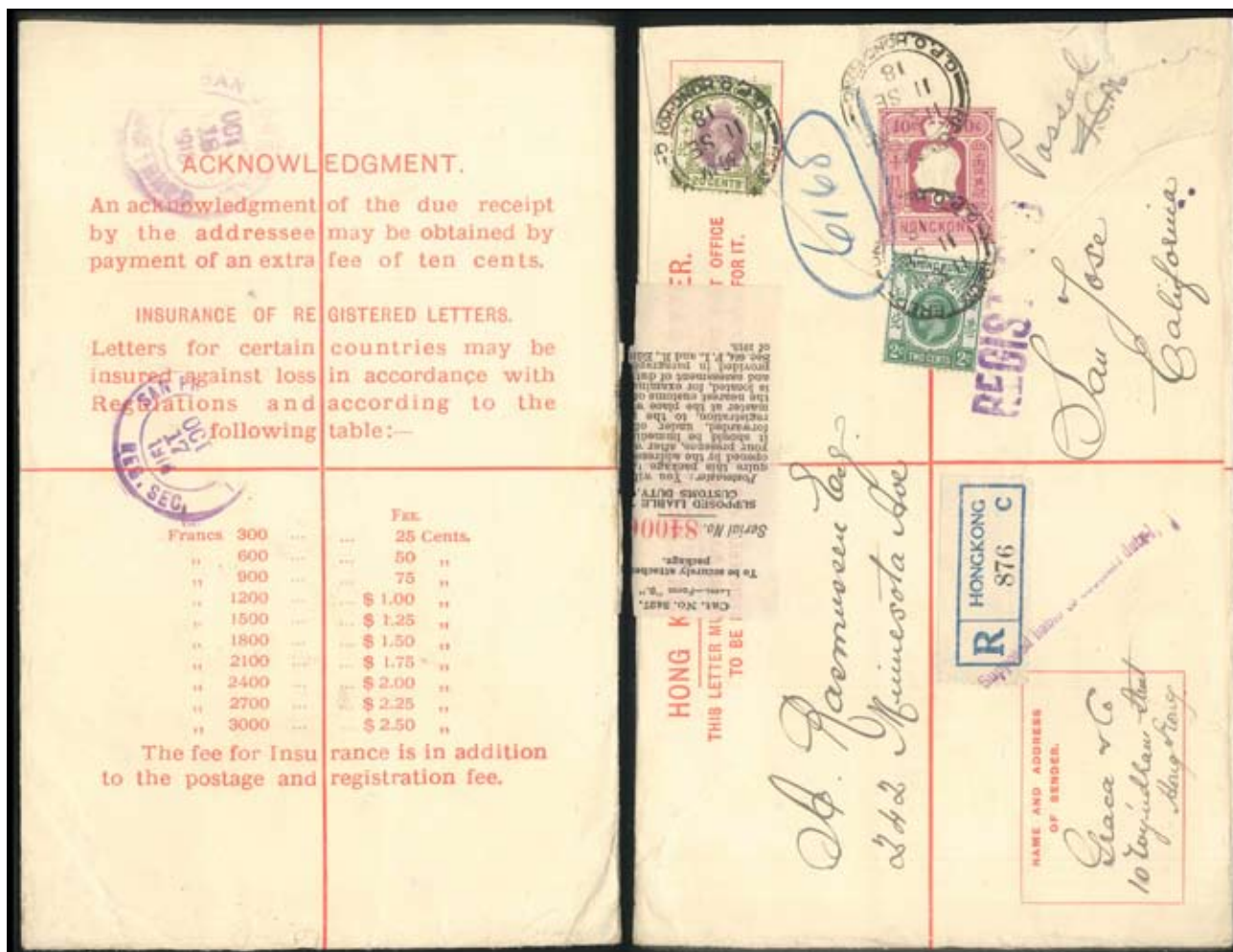

254 ☒

INSURANCE TYPE C: 2 columns, French Francs & Fee: 25c - \$2.50

1918.09.11 (September 11) Hong Kong KGV 10c Registered Postal Envelope to USA (#RE28; H&G C7b), insurance type C (French francs), size H, up-rated to 32c for external use to San Jose, California, bearing partial "Supposed Liable to Customs Duty" label and marked "Passed", with clear San Francisco transit and receiver on back.

喬治五世十仙掛號郵資封“H型”（保額額用法郎）寄美國聖荷西，補貼美國郵路費，可惜郵票脫落，附“可能需要關稅”標籤及紫色手戳，手寫英文過關字眼

HK\$2,000



255 ☒

INSURANCE TYPE C: 2 columns, French Francs & Fee: 25c - \$2.50

1917.05.29 (May 29) Hong Kong KGV 10c Registered Postal Envelope to USA (#RE29; H&G C7c), insurance type C (French francs), size H2, up-rated to 32c for external use to Detroit (Henderson Motorcycle Co), sent from the Government Laboratory in Hong Kong, with clear Chicago transit and receivers on back.

喬治五世十仙掛號郵資封“H2型”（保值額用法郎）寄美國底特律，補貼美國郵路費，由香港政府化驗室寄出

HK\$1,000

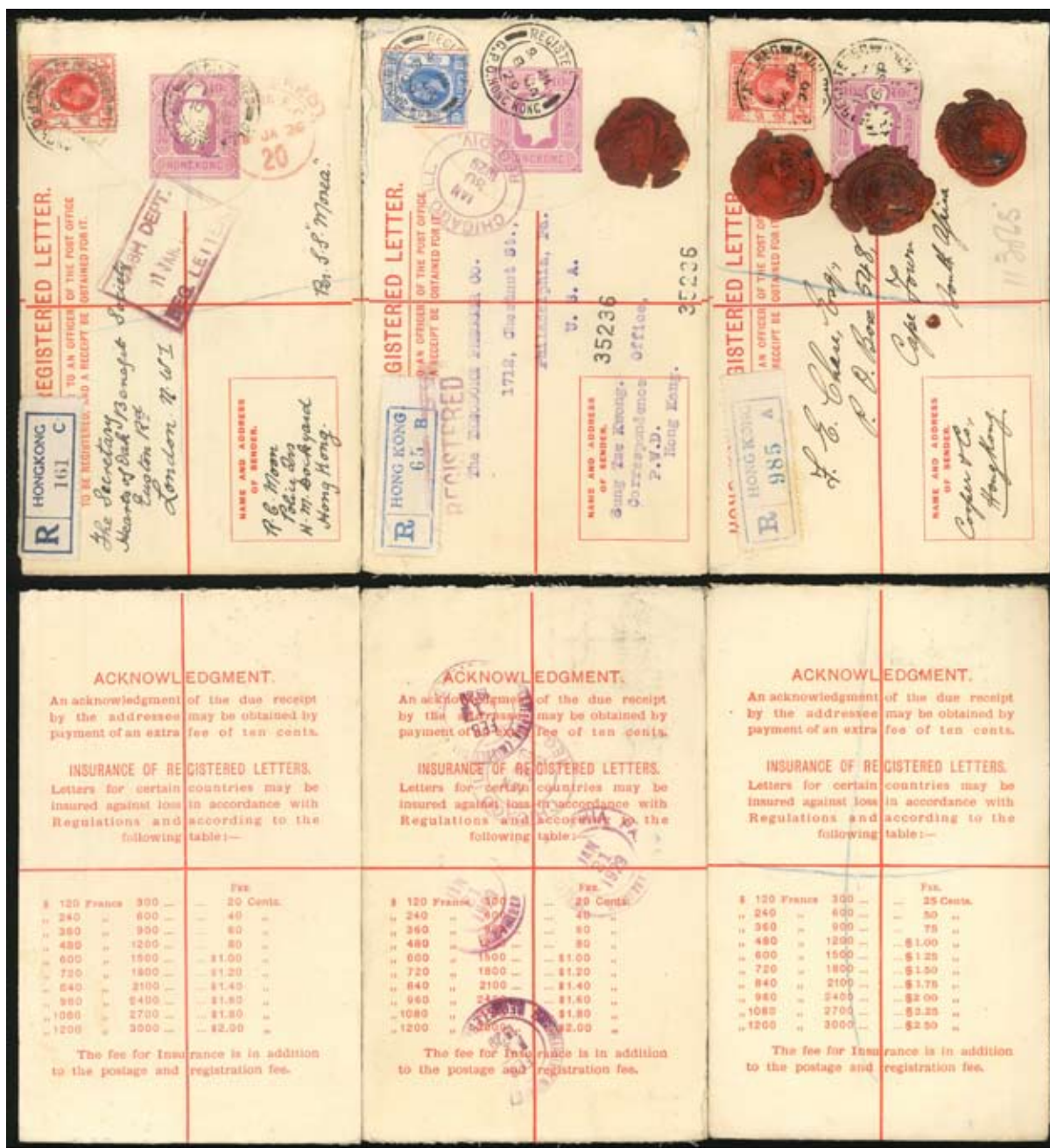

256 ☒

INSURANCE TYPE D: 3 columns, HK\$, Francs & Fee: 25c - \$2.50; & TYPE E Reduced Fee: 20c - \$2.00

1925-1929 Hong Kong KGV 10c Registered Postal Envelopes (#RE41 & 46; H&G C9 & 10), group of three size G examples, including insurance type D (three columns - Fee 25c), up-rated to 14c for correct "Empire use" Per S S "Morea" to London, two other type E (three columns - Fee 20c - Decreased rate), up-rated to 20c to USA and up-rated to 14c for correct "Empire use" to Cape Town, South Africa, a scarce destination (3)

喬治五世十仙掛號郵資封 "G型" (保值額用法郎) 三枚, 25先保費寄倫敦, 20先保費一枚寄美國費城, 另一枚寄南非開普敦, 罕見

HK\$2,000



257 ✉

INSURANCE TYPE E: 3 columns, HK\$, Francs & Reduced Fee: 20c - \$2.00

1930.10.29 (October 30) Hong Kong KGV 10c Registered Postal Envelopes to Germany (#RE47; H&G C10a), insurance type E (French francs - 3 columns - Fee 20c - Decreased rate), size H, up-rated for external use to Hamburg), sent from the Rhenish Mission in Hong Kong, bearing "Via Siberia" handstamp in purple on front with receiver on back, one stamp lost in transit with hinged replacement.

喬治五世十仙掛號郵資封“H型”（保值額用法郎）20先保費，寄德國漢堡，一枚郵票脫落，補上另一枚十先票代替

HK\$800

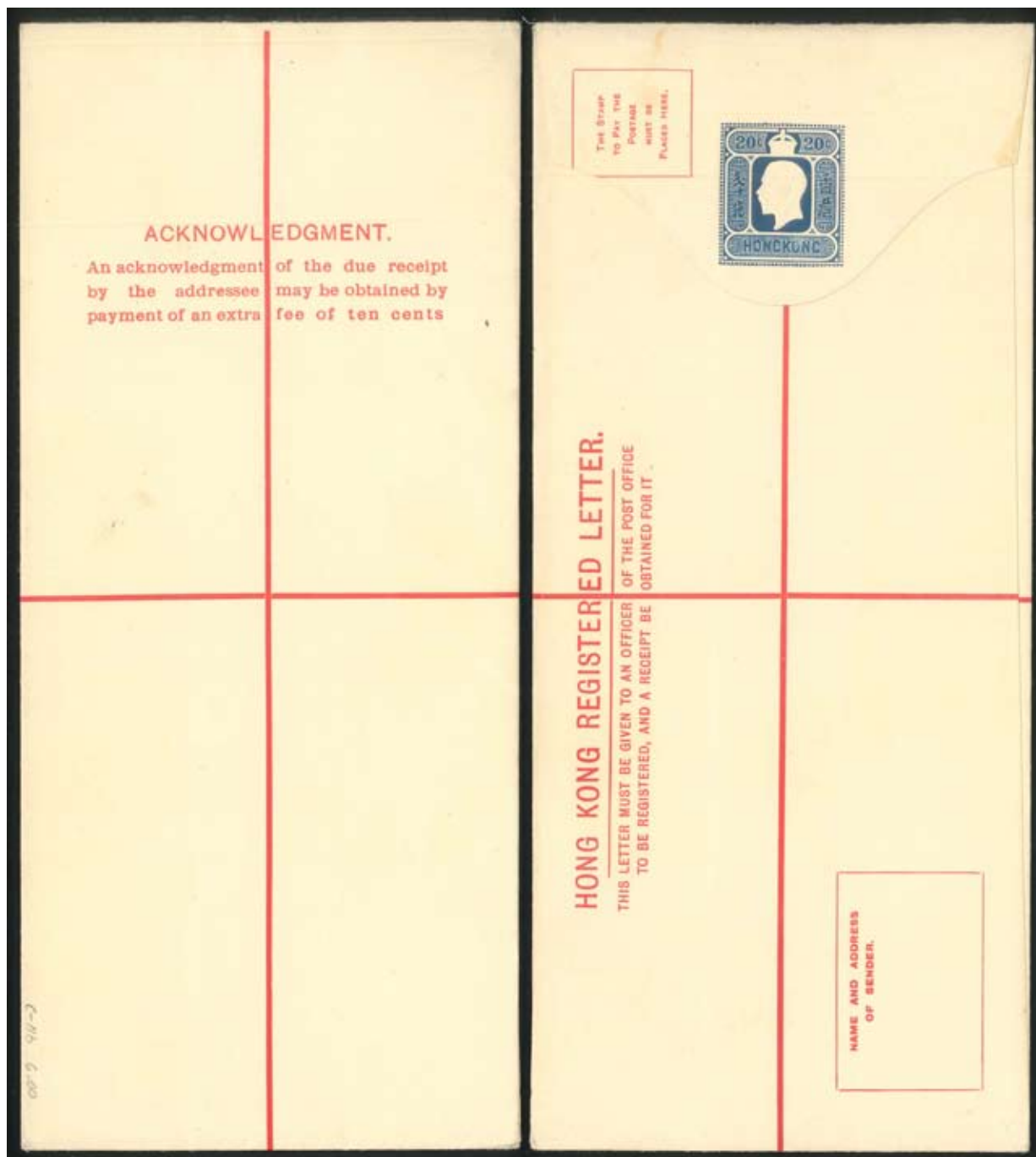

258 ☒

NO INSURANCE TABLE ON BACK; Raised Rate (20c now not 10c)

1932.11 (November) Hong Kong KGV 20c Blue (Increased) Registered Envelope (#RE52; H&G C11a), size H2, "Acknowledgment fee 10c" on back, pristine example, unused.

喬治五世式十先“H2型”掛號郵資封，背面印有“費用確認十先”字眼，珍罕

HK\$2,000

King George VI Registered Envelope 喬治六世掛號郵資封



259 ☒

STAMP FLAP, NOW, FOLDED TO BACK OF ENVELOPE, NOT TO THE FRONT, & RATE RAISED TO 25c

1948.06.14 (June 14) Hong Kong KGVI 25c Registered Envelope to USA (#RE60; H&G NL), size G, "Acknowledgment fee 25c" on back, up-rated to \$1.60 to Caldwell, Idaho and handstamped in purple, typewritten "By Air to Office of Exchange Only" and manuscript "Via London". Another up-rated to \$4.30 to San Francisco, CA with clear receiver on flap side (2).

喬治六世貳角伍分掛號郵資封“G型”寄美國，背面印有“費用確認二十伍先”，另一封同年六月份寄美國，補貼至四元三角郵資，二戰後寄出

HK\$1,000



260 ✉

STAMP FLAP, NOW, FOLDED TO THE BACK OF ENVELOPE, NOT THE FRONT, & RATE RAISED TO 25c

1946.10.14 (October 14) Hong Kong KGVI 25c Registered Envelope to Canada (#RE61; H&G C12), size H, "Acknowledgment fee 25c" on back, up-rated to 45c within the Empire to Alberta, Canada from Hong Kong (post-war), with three clear transits and receivers on flap.

喬治六世貳角伍分掛號郵資封“H型”寄美國，背面印有“費用確認二十伍先”，補貼郵資至加拿大，最早期使用例，極珍罕

HK\$1,000

King George VI Registered Envelope 喬治六世掛號郵資封



261 ☒

1948.06.03 (June 3) Hong Kong KGVI 25c Registered Envelope to USA (#RE64; H&G C12c), size K, "Acknowledgment fee 25c" on back, up-rated to \$1.40 to New Orleans, stamped "Collect 10c Postage Due/ Customs Service Charge", "Supposed liable to customs duty" & large boxed "PASSED FREE OF DUTY/New Orleans", with Columbia, LA transit and receiver on flap, a scarce post war item.

喬治六世貳角伍分掛號郵資封 "K型" 寄美國，本需繳交稅款，後在紐奧良被免稅放行

HK\$2,000

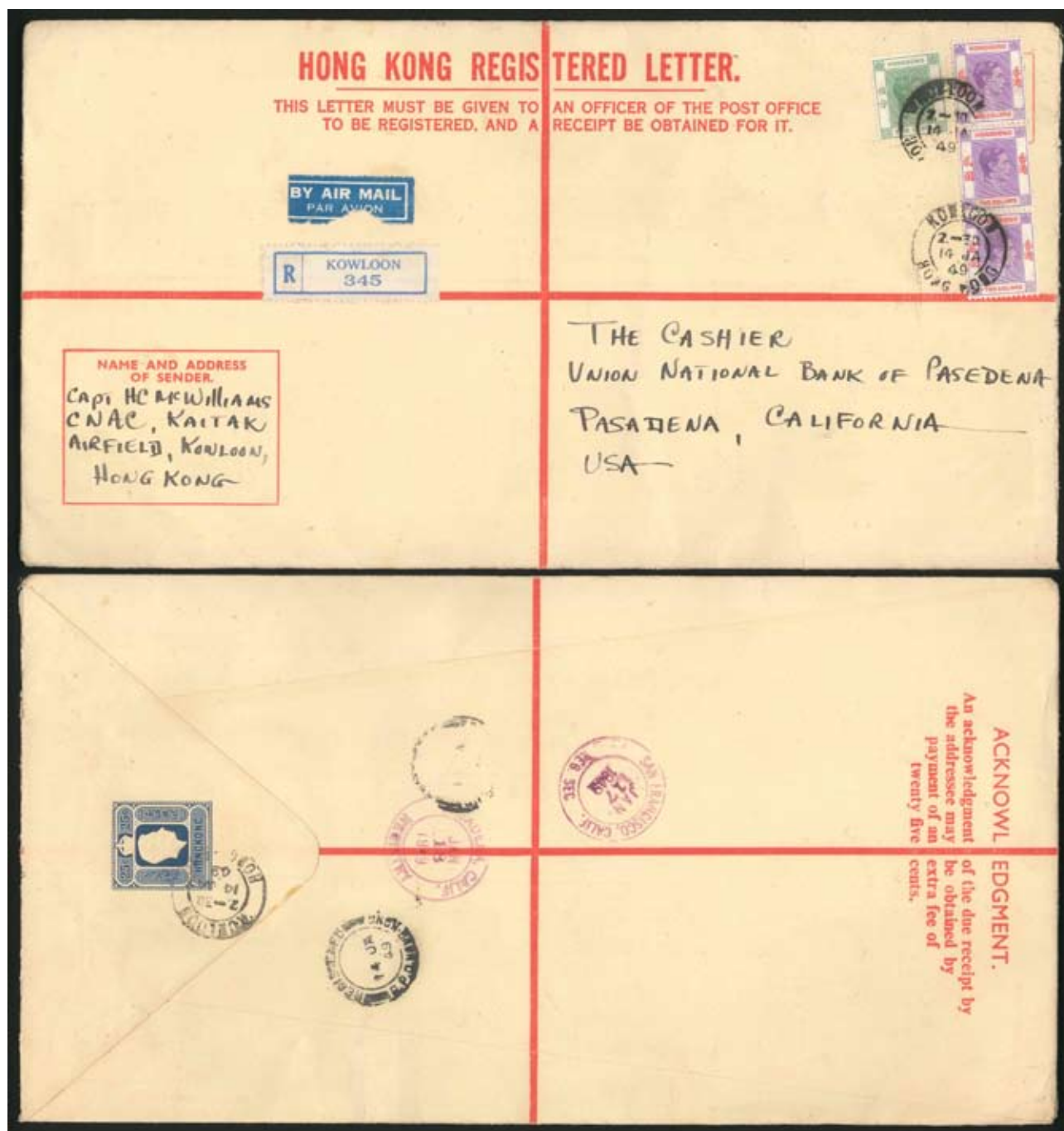

262 ☒

1949.01.14 (January 14) Hong Kong KGVI 25c Registered Envelope to USA (#RE64; H&G C12c), size K, "Acknowledgment fee 25c" on back, up-rated to \$6.30 to bank in Pasadena, USA with San Francisco transit and receiver on flap, another scarce post war item.

喬治六世貳角伍分掛號郵資封“K型”寄美國加州帕沙第納

HK\$2,000



263 ☒

STAMP FLAP, NOW, FOLDED TO BACK OF THE ENVELOPE, NOT THE FRONT, & RATE RAISED TO 25c

1946.09.03 (September 3) Hong Kong KGVI 25c Registered Envelope to USA (#RE65; H&G NL), size H, heading on front with "R" in oval & with lower "Fee _ Paid" "Acknowledgment fee 25c" on back, up-rated to \$2.85 with dramatic Victory commemoratives to Flushing, New York, bearing New York transit and receiver on flap, earliest known date.

喬治六世貳角伍分掛號郵資封“H型”寄美國，背面印有“費用確認二十五先”，補貼郵資至美國，貼極少見勝利和平紀念票雙連一套，此封為最早記錄使用例

HK\$20,000

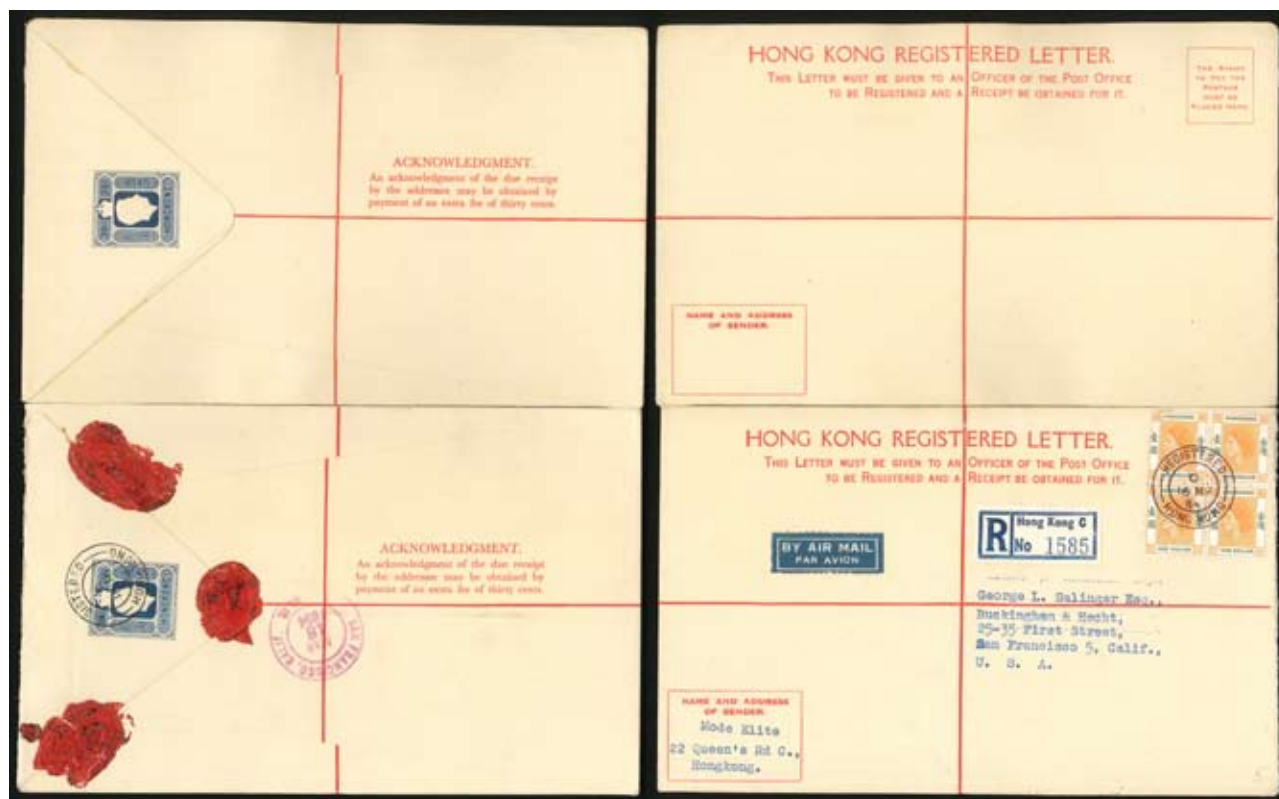

264 ☒

STAMP FLAP FOLDED TO BACK OF ENVELOPE WITH RATE RAISED NOW TO 30c

1949.11 (November) Hong Kong KGVI 30c Registered Envelope (#RE66; H&G NL), size H, without "R" in oval or with lower "Fee _ Paid", "Acknowledgment fee 30c" on back, one unused example and one to San Francisco, CA, USA, up-rated to \$4.30 with clear receiver on flap (2).

喬治六世叁角掛號郵資封“H型”兩件，一件沒有使用過，另一件寄美國，補貼郵票壹圓四方連

HK\$1,000



265 ☒

2 TYPES OF “K” ENVELOPE: Here, “HONG KONG REGISTERED LETTER” is 123mm long (not 137mm)

1952.11.27 (November 27) Hong Kong KGVI 30c Registered Envelope to USA (#RE67; H&G 13), size K, rate increase “Acknowledgment fee 30c” on back, up-rated to 65c to Berkeley, CA, with clear receiver on flap side.

喬治六世叁角掛號郵資封 “K型” 寄美國，補貼郵費至玖角伍分

HK\$1,000



266 ☒

NEW PORTRAIT OF THE QUEEN (Dorothy Wilding), otherwise still 30c

1956.04.27 (April 27) Hong Kong QEII Wilding Portrait 30c Registered Envelope to Taiwan (#RE69; H&G NL), size H, "Acknowledgment fee 30c" on back, up-rated to 70c (mixed usage of KGVII and QEII stamps) to Keelung in Taiwan, bearing clear receiver on flap side.

女皇伊利沙伯二世叁角掛號郵資封“H型”，補貼喬治六世及伊利沙伯二世郵票，罕見寄臺灣基隆郵路

HK\$1,000



267 ✉

RATE INCREASE TO 40c

1957.01.12 (January 12) Hong Kong QEII Wilding Portrait 40c Registered Envelope to Taiwan (#RE70; H&G C14), size H, "Acknowledgment fee 40c" on back (rate increased to 40c), up-rated to 90c (QEII 3x15c with plate number "1") to Keelung in Taiwan, bearing clear receiver on flap side, possibly the earliest known date due to catalog error, another similar example posted in June to Taipei (2).

女皇伊利沙伯二世肆角掛號郵資封“H型”，補貼女皇伊利沙伯二世帶“版號（1）”郵票，罕見寄臺灣基隆郵路及即可能為此類型封的最早使用例，另一封六月份寄臺北，同收件人姓名

HK\$1,000



268 ☒

NEW COMPENSATION TEXT but rate still 40c

1959.08.21 (August 21) Hong Kong QEII Wilding Portrait 40c Registered Envelope to USA (#RE71; H&G NL), size G new format with indicium now on front on flap, "Acknowledgment fee 40c & compensation 40c/\$46" on back, up-rated to \$6.40 to San Francisco, CA, with clear receivers on back and green customs label for an old coin, believed to be the earliest known date, also two other similar examples, 1959 (October) also to USA and 1960 (May) to England (3).

女皇伊利沙伯二世肆角掛號郵資封“G型”三件，兩件寄美國，一件為目前記錄最早例，另一件寄英國

HK\$1,000



269 ☒

1961.05.09 (May 9) Hong Kong QEII Wilding Portrait 40c Registered Envelope to USA (#RE72; H&G NL), size H new format with indicium now on front on flap, “Acknowledgment fee 40c & compensation 40c/\$46” on back, up-rated to \$1.30 to Modesto, CA, San Francisco transit on front and receiver on back, bearing many interesting customs markings, with customs declaration indicating that the envelope contains a strand of pearls, so handstamped “Supposed liable to customs duty”, “Collect 13 cents customs clearance fee” (paid by postage due stamps), boxed “Examined by US Customs/San Francisco”, resealed after inspection with tape, hence not a defect but part of its history, scarce.

女皇伊利沙伯二世肆角掛號郵資封“H型”寄美國加州，件內附珍珠，需付稅款，多個美國海關標記，補貼欠資票支付稅款，甚有趣及少見例

HK\$800

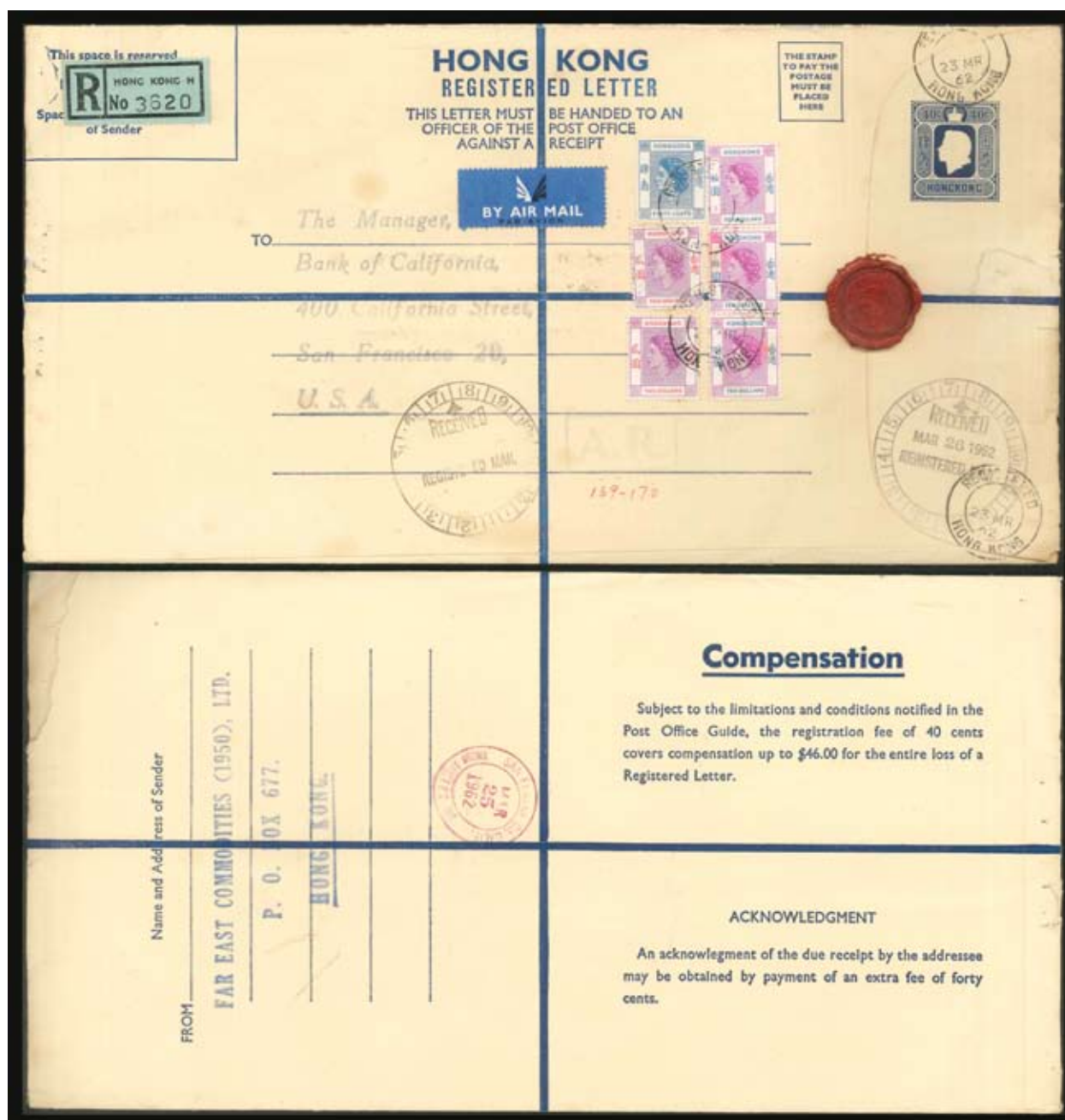

270 ☒

TYPE B “K” ENVELOPE (scarcer): last line of acknowledgement ends with “cents.” NOT “of forty cents”

1962.03.23 (March 23) Hong Kong QEII 40c Wilding Portrait Registered Envelope to USA (#RE74; H&G NL), size K (Type B "cents" only, compensation = 56 mm), "Acknowledgment fee 40c & compensation 40c/\$46" on back, up-rated to \$34.80, a huge rate to Bank of California in San Francisco, CA from Far East Commodities (1950) Ltd in Hong Kong, with receiver on back and large clock receiver on front.

女皇伊利沙伯二世肆角掛號郵資封“K型B”寄三藩市加州銀行，補貼至34元8角郵資，甚高郵資及保值費用

HK\$800



271 ☒

CHANGE OF MANUFACTURER TO: McCorquodale & Co (seen under flap)

1966.10.26 (October 26) Hong Kong QEII Wilding Portrait 40c Registered Envelope to USA (#RE75; H&G NL), size G another new format with new manufacturer & flap less rounded, "Acknowledgment fee 40c & compensation 40c/\$46" on back with "Compensation" width 29 mm instead of 34 mm, up-rated to \$6.40 (QEII Annigoni portrait stamps) to El Granada, CA, with receiver & customs (numismatic item) label on back, "supposed liable to customs duty" handstamp and large balloon "PASSEES FREE, San Francisco" on front, a handsome cover.

女皇伊利沙伯二世肆角掛號郵資封 "G型" (新設計型號) 寄美國加州, 件內附錢幣, 需付稅款, 後三藩市海關放行, 附兩個海關標記

HK\$500

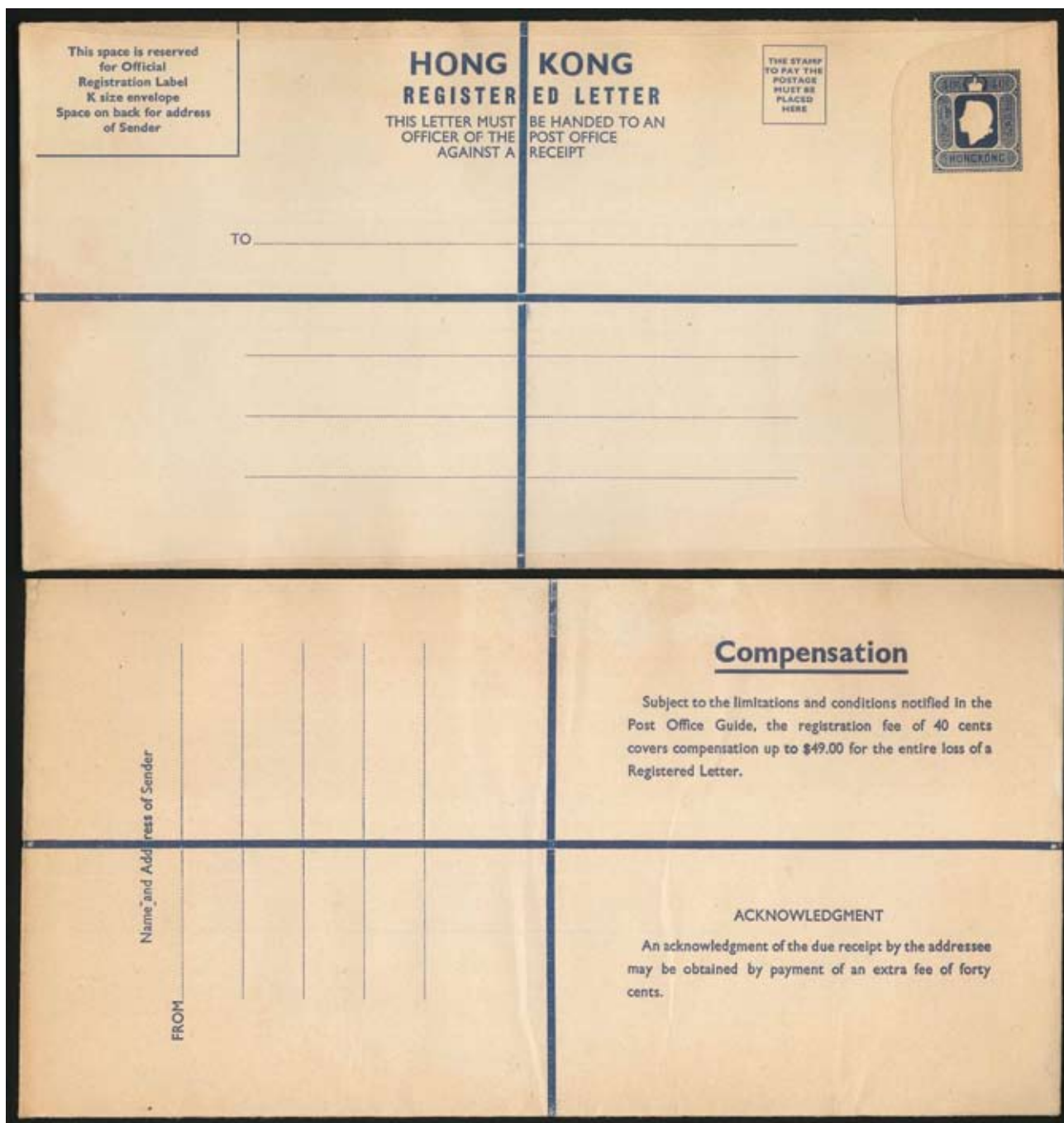

272 ☒

1958 Hong Kong QEII 40c Wilding Portrait Registered Envelope (#RE82; H&G NL), size K, McCorquodale Env with "\$49.00" compensation NOW PRINTED (not overprinted) on back. A unused example OF THIS SCARCE ENVELOPE.

女皇伊利沙伯二世肆角掛號郵資封“K型B”，輕微泛黃

HK\$800

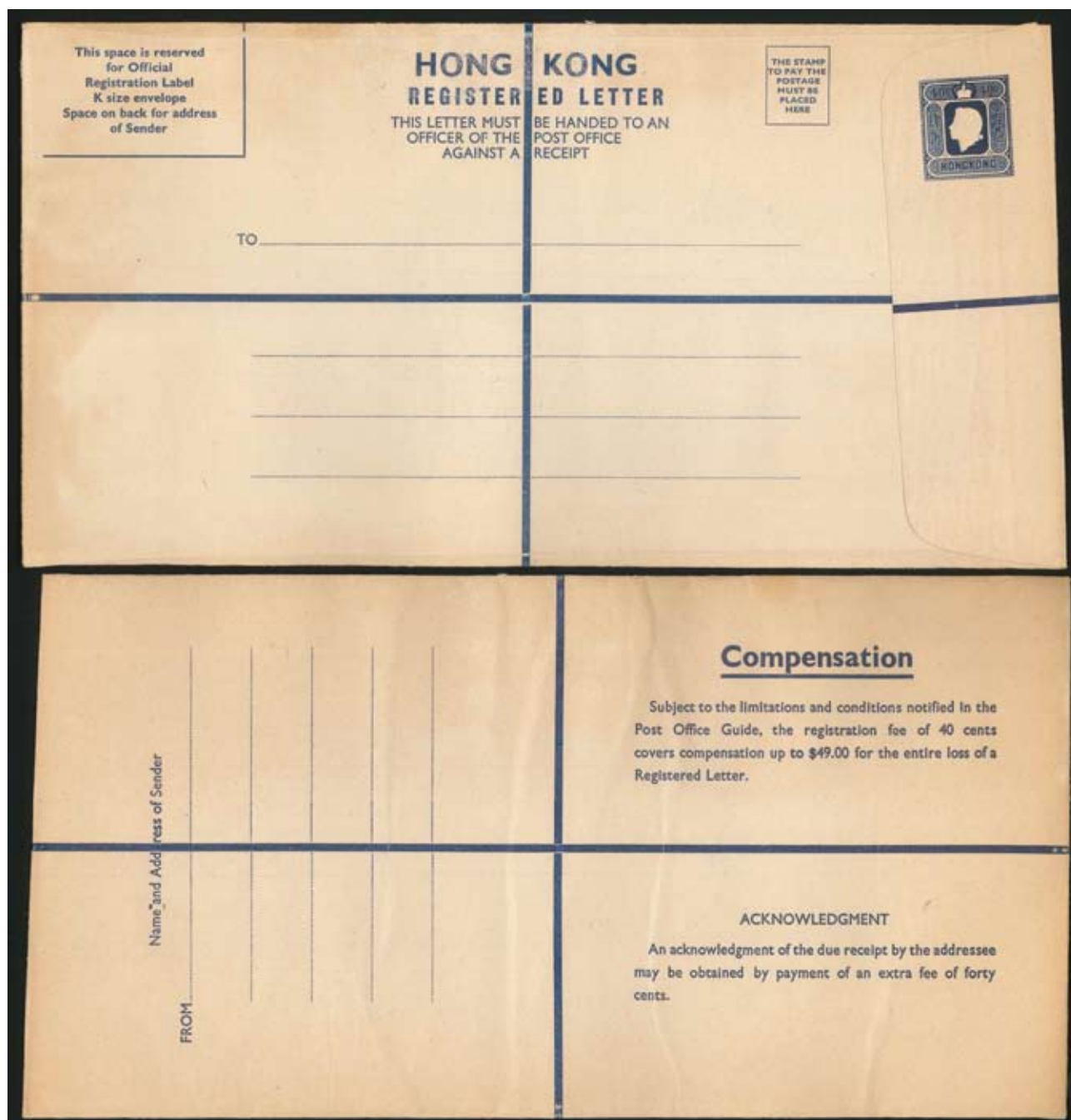

273 ☒

1958 Hong Kong QEII 40c Wilding Portrait Registered Envelope (#RE82; H&G NL), size K, McCorquodale Env with "\$49.00" compensation NOW PRINTED (not overprinted) on back. A second unused example OF THIS SCARCE ENVELOPE, with light tropical toning along edges

女皇伊利沙伯二世肆角掛號郵資封“K型B”，輕微泛黃

HK\$800

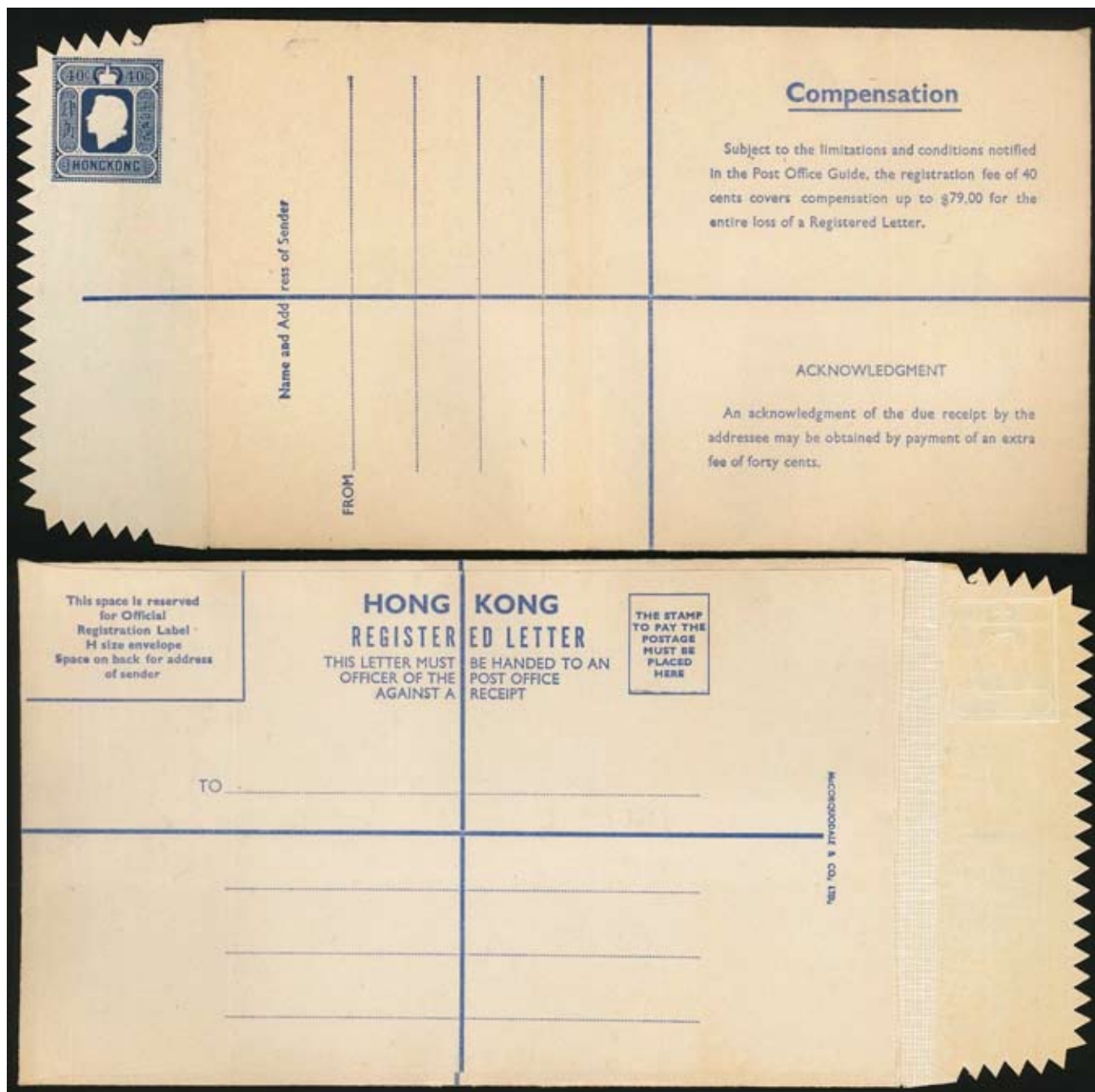

274 ☒

INCREASE OF COMPENSATION TO \$79 & WITH SAWTOOTH FLAP

1971 Hong Kong QEII Wilding Portrait 40c Registered Envelope (#RE83; H&G NL), size H another new format with a sawtooth flap, "Acknowledgment fee 40c & compensation 40c/\$79" on back, a pristine unused example, unlisted and extremely scarce.

女皇伊利沙伯二世肆角掛號郵資封“H型”（新設計型號）賠償額七十九元，鋸齒封口，沒有記錄，極珍罕

HK\$3,000

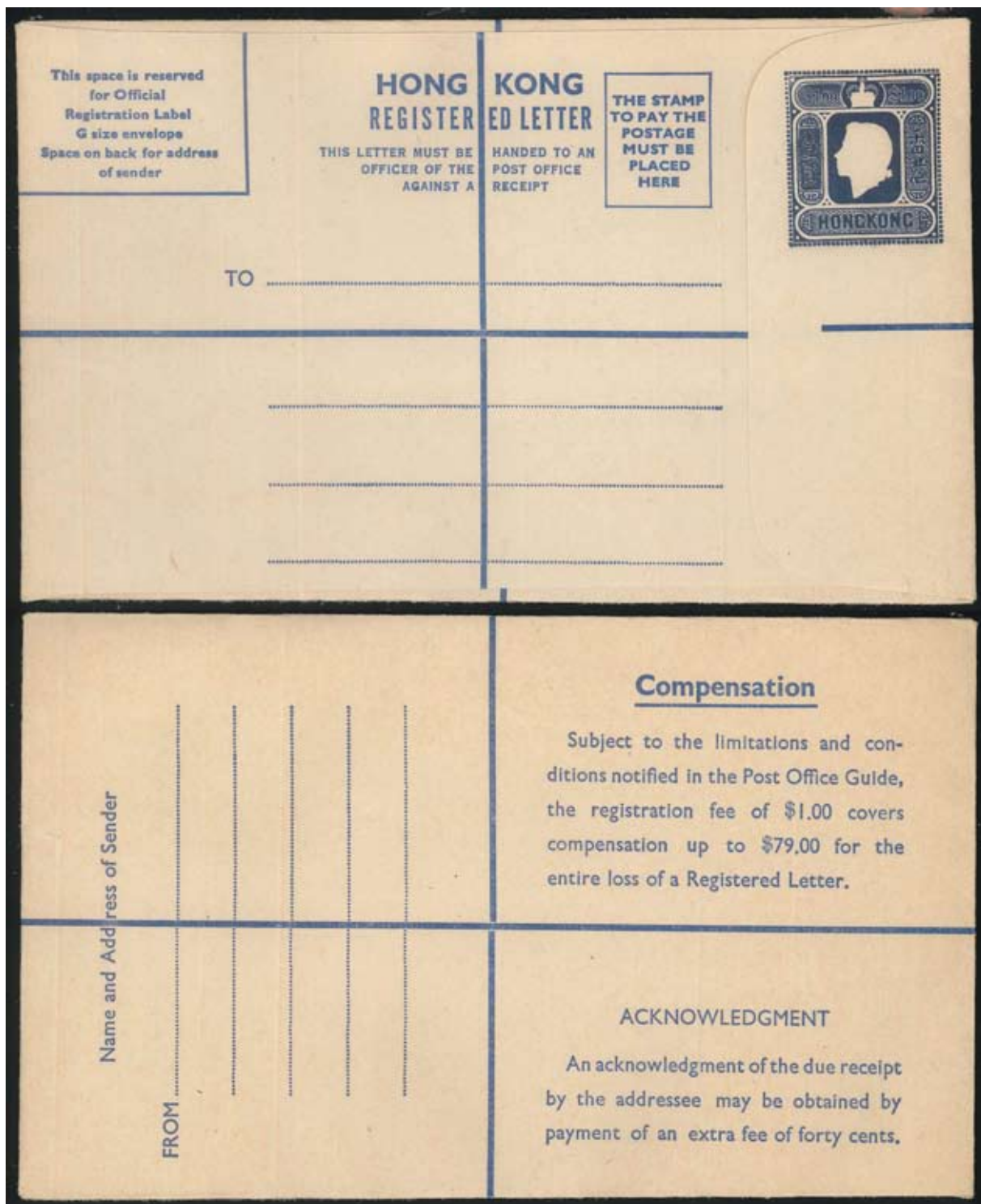

275 ☒

RAISE OF REGISTRATION FEE: now \$1.00; INCICIUM DIE: rough and poorly made

1971 Hong Kong QEII Wilding Portrait \$1 Registered Envelope (#RE84; H&G NL), size G, "Acknowledgment fee 40c & compensation 40c/\$79" on back. SCARCE. A pristine unused example.

女皇伊利沙伯二世壹圓掛號郵資封 "G型" 賠償額七十九元，少見

HK\$1,000

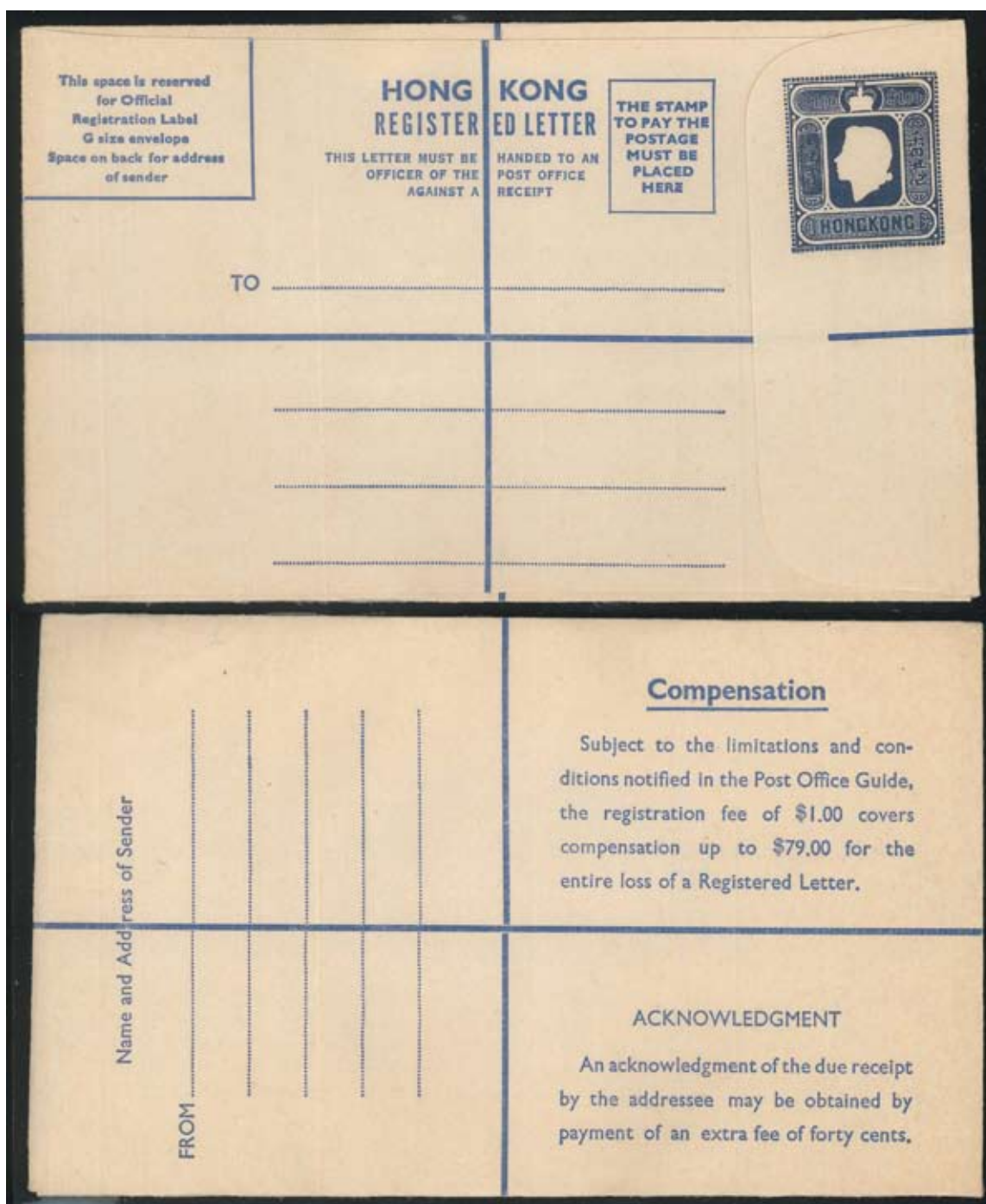

276 ☒

RAISE OF REGISTRATION FEE: now \$1.00; INCICIUM DIE: rough and poorly made

1971 Hong Kong QEII Wilding Portrait \$1 Registered Envelope (#RE84; H&G NL), size G, "Acknowledgment fee 40c & compensation 40c/\$79" on back. SCARCE. Unusually, a second pristine unused example.

女皇伊利沙伯二世壹圓掛號郵資封 "G型" 賠償額七十九元，少見

HK\$1,000



277 ☒

NEW PRINTED LINING, NO LONGER LINEN; NEW ARNOLD MACHIN POTRAIT

1976.10 (October) Hong Kong QEII \$1 Machin Portrait Registered Envelope to USA (#RE96; H&G NL), size K, “Acknowledgment fee 60c and compensation up to \$79” on back, up-rated to \$32 via airmail to San Francisco, CA, arriving on October 8, magenta handstamp “Supposed liable to customs duty”. Rare Envelope Size especially used, with minor fault.

女皇伊利沙伯二世石膏像壹圓掛號郵資封 “K型” 寄美國加州三藩市

HK\$500



278 ☒

FIRST BI-LINGUAL TEXT (slightly smaller than later in 1982)

1977 Hong Kong QEII Machin Portrait \$2 Registered Envelope to England (#RE98; H&G NL), size G, with printed lining now, instead of linen and slightly rounded flap, compensation up to \$79 and "Acknowledgment fee 60c", up-rated to \$4.60 from Hong Kong to Guildford, Surrey, uncommon used.

Also, two size H Envs (both Setting A: with "H SIZE" between address lines, not facing them), \$2 bilingual examples (#RE101; H&G NL) with sawtooth flaps, both to USA, one being the earliest known date on September 12, 1978, the other on May 13, 1979 (3).

女皇伊利沙伯二世圓掛號郵資封“G型”寄英國，賠償額七十九元，費用陸角，1977年寄出，應為最早期使用例，另兩枚中英文鋸齒封口“H型A”寄美國，一枚為記錄上最早期使用例

HK\$1,000



279 ✉

HEADINGS FRONT & BACK CHANGED TO BILINGUAL TEXTS in 2 sizes of font & RATES IN 2 amounts

1981.09.01 (Sept 1) Hong Kong QEII \$2 Machin Portrait Registered Envelope with new smaller bilingual text (#RE103 & H&G NL), size K, up-rated to \$8.20 to Modesto, Ca., USA, from Hong Kong, with receiver on back.

& 1982 \$4 (#RE106 & H&G NL), size K with new larger bilingual text than RE103, up-rated to \$11.30 to San Jose, Ca., USA, from Hong Kong with diamond "Passed Free" handstamp and receiver on back. (2). Nice pair of difficult K size envelopes used.

女皇伊利沙伯二世石膏像壹圓掛號郵資封 "K型" 兩枚，一枚石膏像貳圓及肆圓（補貼香港夜景全套）中英文掛號封同樣寄美國

HK\$500



280 ✉

1948//1953 Hong Kong KGVI 40c Aerogram Selection (#A2-4 & 6; H&G FG1-4), group of five used examples, all sent to USA, four with Chinese text, #A4 bearing "C" watermark with no distorted "P" in "IMPERIAL AIR MAIL", also sent on August 17, 1951, earliest known date from Hong Kong (5).

喬治六世航空郵簡一組五件，全部寄美國，四封中文書寫，其中一枚#A4含“IMPERIAL AIR MAIL”水印（正常“P”）及1951年8月17日為最早使用日期

HK\$800

Queen Elizabeth II Aerogram 伊利沙伯二世航空郵簡



281 ☒

1955.01.19 (January 19) Hong Kong QEII 40c Wilding Portrait Aerogram to Australia (#A7; H&G FG5), an earliest known date example, straight line "NO POST TOWN", red boxed "INCONNU/NOT KNOWN", circular red "DEAD LETTER OFFICE", straight line "RETOUR", large purple boxed "RETURN TO SENDER/UNDELIVERED" & rare Hong Kong "Returned Letter Office" receiver, very long letter content, a showpiece, another 1955 (August 4) example sent to American Consulate in Kingston, Jamaica, up-rated to 50c, scarce destination, lengthy typewritten letter of much consular gossip (2).

女皇伊利沙伯二世第一組肆角航空郵簡兩件，一件因欠缺城市名稱，退回香港，含六個不同無法送遞標記，甚罕見，另一件寄中美洲牙買加美國領事館，補貼郵資壹角，詳盡打字信領事館閒話，甚有趣

HK\$800

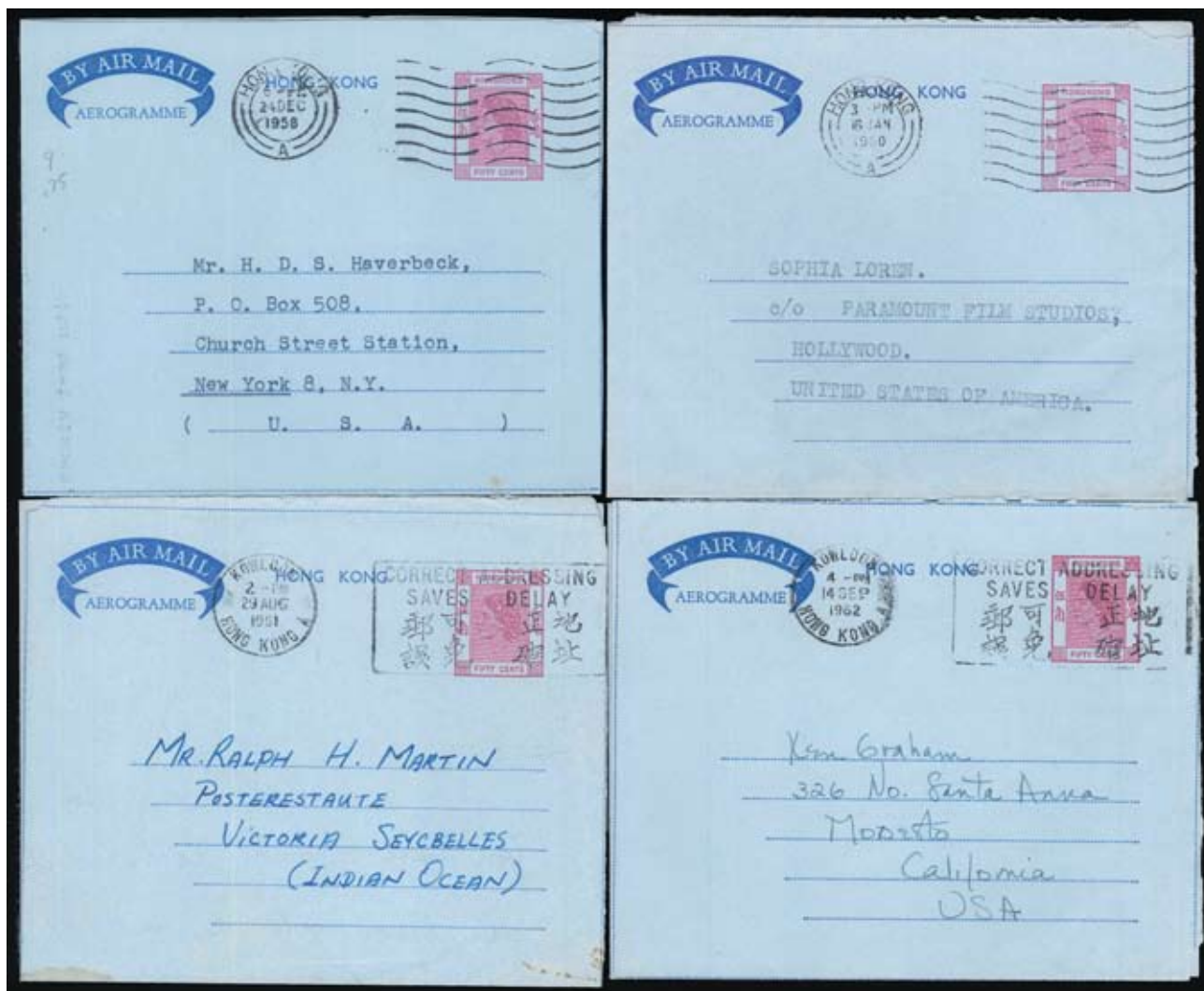

282 ☒

1958//1962 Hong Kong QEII 50c Wilding Portrait Aerogram Selection (#A11 & 12; H&G FG7 & 9), group of four, including 1958.12.24 watermark example to New York, earliest known date from Hong Kong, another 1960.01.16 watermark example addressed to Sophia Loren in Hollywood, 1961.08.29 to Seychelles, a rare destination and 1962.09.14 to USA (4).

女皇伊利沙伯二世第二組伍角航空郵簡四件，三件寄美國，一件為最早期使用例，一件寄罕見目的地塞席爾

HK\$800



283 ☒

1963.02.27 (February 27) Hong Kong QEII 50c Annigoni Portrait Aerogram to USA (#A13-14 & 14v1; H&G FG10-11), one example without border sent to Santa Clara Union School, an application as a junior, earliest known date from Hong Kong. ALSO, a 1964 issue with red and blue lozenges to Los Altos, letter content with “not having running water all day, a luxury in HK”, probably written during the water shortage season, plus a pair of unused ERRORS, one missing orange-red color printing, the other missing blue color printing (4).

女皇伊利沙伯二世第三組軍裝伍角航空郵簡變體一對，一件漏紅印刷，另一件漏藍印刷，另軍裝第一及第二版寄美國，均為最早期使用例

HK\$800



284 ✉

1968//1983 Hong Kong QEII and Dragon Design Aerogram Selection (#19, 21 & 23; H&G NL), group of eleven miscellaneous items, including Machin Portrait 50c, earliest known date for the new Dragon Design 60c with 40c stamp affixed for the new \$1 rate, the wider version of the Dragon Design \$1 example, and a collection of eight different formatted advertising formulas, while not government editions, because of the advertisements contained, they nevertheless followed those regulations as to size, weight and postage, so were permitted; while not strictly "postal stationery" they are a fascinating glimpse into the Hong Kong business culture of 1970's - as such, they are an essential group for the serious postal history collector (11).

女皇伊利沙伯二世時期航空郵簡一組十一件，含石膏像伍角，龍圖案陸角加肆角郵票，龍圖案壹圓寬版，另一組八件廣告郵件

HK\$800

THANK YOU

September and November 2026

The Erich and Heinz von Hungen Collection

Two Generations of British East Asia Postal Stationery History

Postal Stationery - Ceylon & Straits Settlements



Ceylon QV One Penny Postal Envelope #E1-S1
The only recorded used example



Ceylon KGV 10c on 6c Postal Card #P83
Only two known used examples, this being the earliest known date



Straits Settlements KGV 10c Registered Envelope #RE19, size K, M1-1A
Unrecorded used example, believed to be the earliest known

UNION POSTALE UNIVERSELLE.

Write nothing but the
address on this side.



HONGKONG

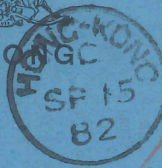

To

Mrs Gibbons
2 Eaton Gardens

Baling
Middlesex

VIA BRINDISI & LONDON.

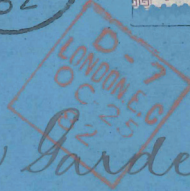

ACKNOWLEDGMENT.

An acknowledgment of the due receipt by the addressee may be obtained by payment of an extra fee of ten cents.

INSURANCE OF REGISTERED LETTERS.

Letters for certain countries may be insured against loss in accordance with Regulations and according to the following table:—

	FEES	
\$ 120	25 Cents	25 cts.
\$ 240	35	50 "
\$ 360	45	75 "
\$ 480	55	\$1.00.
\$ 600	65	\$1.25.
\$ 720	75	\$1.50.
\$ 840	85	\$1.75.
\$ 960	\$ 1.00	\$2.00.
\$ 1080	\$ 1.10	\$2.25.
\$ 1200	\$ 1.20	\$2.50.

The fee for Insurance is in addition to the postage and registration fee.

THE STRAP TO PAY THE POSTAGE MUST BE PLACED HERE.



HONG KONG REGISTERED LETTER.

THIS LETTER MUST BE GIVEN TO AN OFFICER OF THE POST OFFICE TO BE REGISTERED, AND A RECEIPT BE OBTAINED FOR IT.

NAME AND ADDRESS OF SENDER.

